

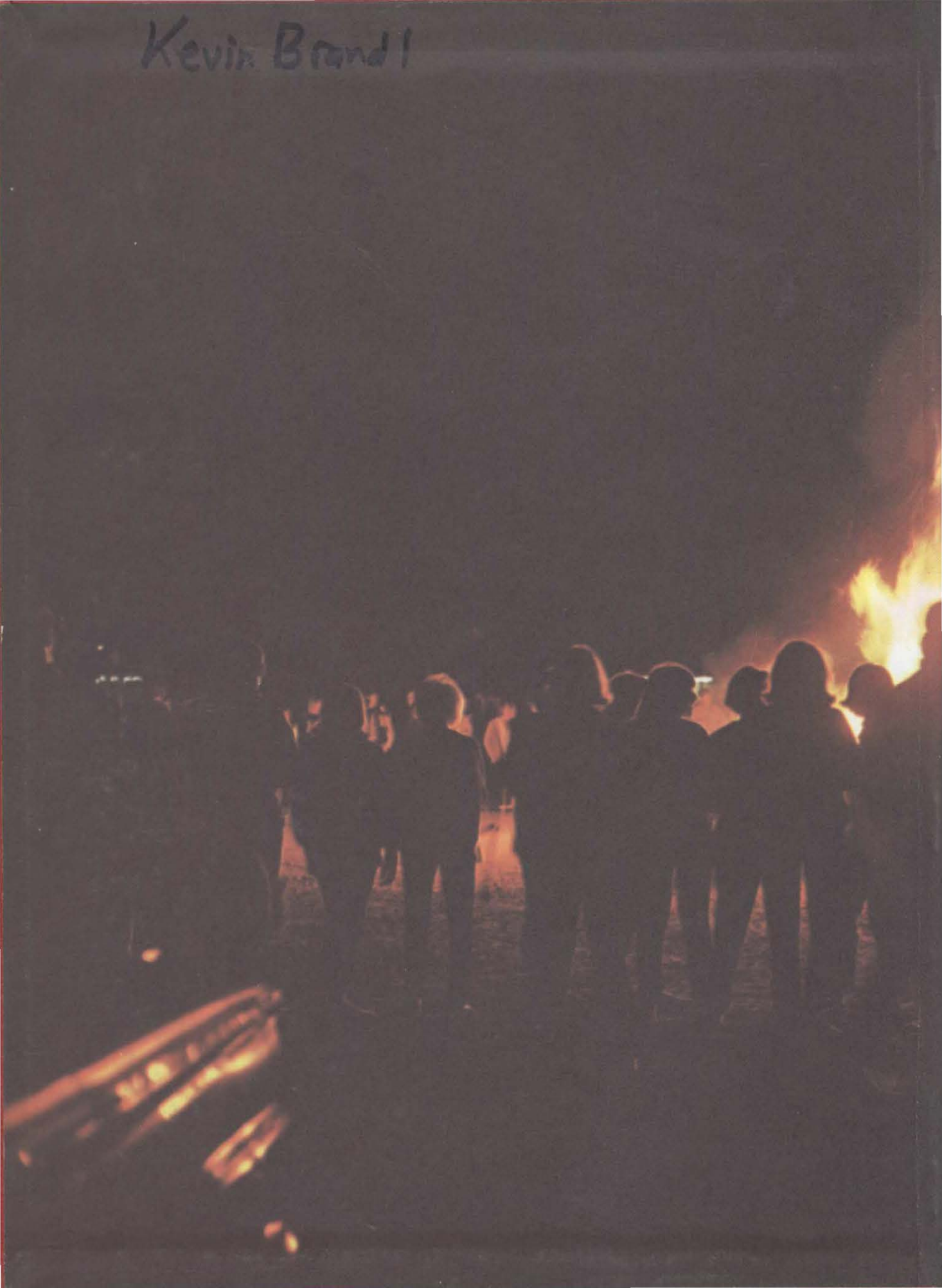

# 1969 Bulldog

Kevin Brandl











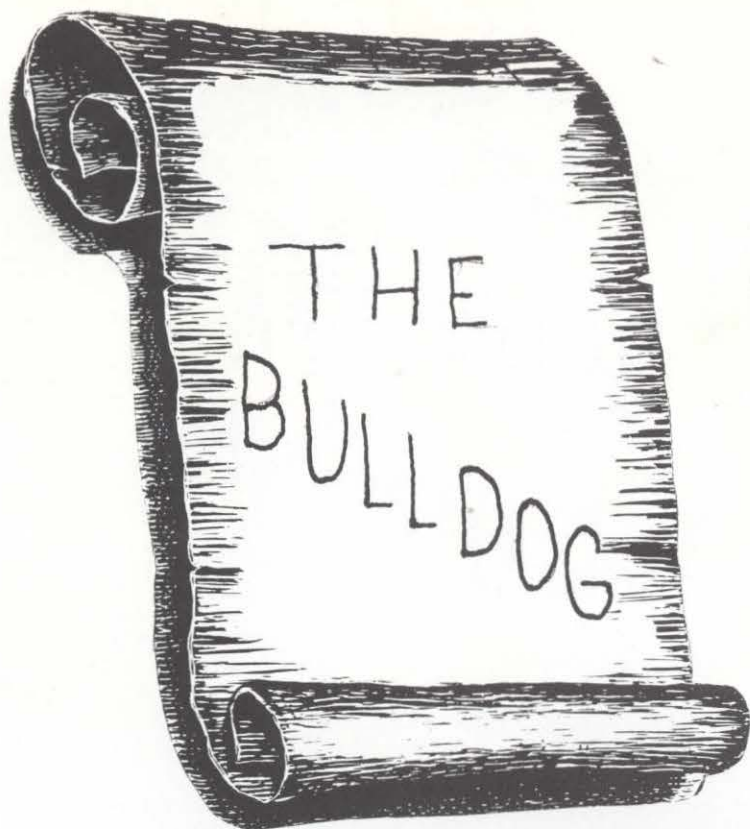

# DEDICATION

We, the Annual Staff of 1969, wish to dedicate this Bulldog Yearbook to "Rink" Lachnit.

He has been a bus driver since 1953 and has shown great patience when driving the school buses. His school spirit and support have been greatly appreciated. His friendship to all will never be forgotten. We hope that he will continue to be as great a fan in the future as he has been in the past.

THANKS RINK!



# ANNUAL STAFF



FRONT ROW, Left to Right: Jackie Kresha, Sandy Sjuts, Kathy Kresha, Mary Nelson, June Bender. SECOND ROW: Laura Mausbach, Kathy Mausbach, Judy Loseke, Barbara Mausbach, Kathy Hamling. THIRD ROW: Beverly Temus, Donna Mausbach, Ruth Zavadil, Lou Ann Mohrman, Jeannette Rosenthal, Kathy Denkinger, Lynn Werner, Bonnie Shemek. FOURTH ROW: Bill Zavadil, Bonnie Bender, Eugene Cattau, Ron Molczyk, Mary Mausbach, Anne Koziol, Chuck Paprocki, Lois Greisen, Bev Blessen, Sharon Brandt, Mary Brezenski.

T  
H  
E  
V  
O  
I  
C  
E  
S  
O  
F



D  
I  
S  
T  
R  
I  
C  
T

SCHOOL BOARD MEMBERS: Robert Alderson, Erwin Sjuts, Myron Baumgart, Vincent Mausbach, Philip Mausbach, Tony Rosenthal, Ronald Temus, Donald Kallweit, Alfred Hassentab.

6  
7





Cooks Mrs. Elsie Blessen, Mrs. Agnes Rosenthal, and Mrs. Phyllis Novotny.



Custodian Alex Rosenthal



Bus Drivers Jim Maguire, C. J. (Rink) Lachnit, and Alex Rosenthal.

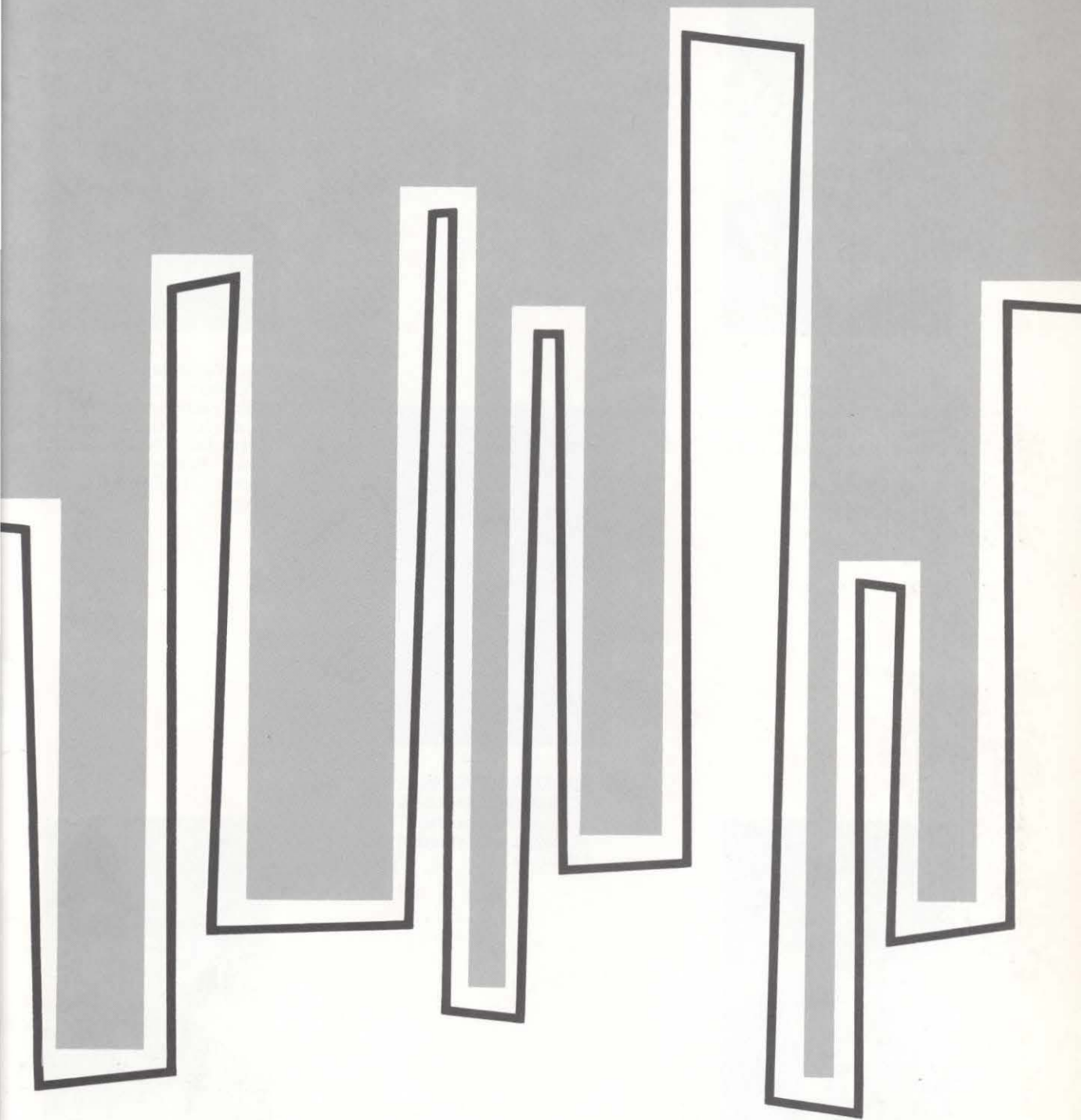

FACULTY



MR. PAUL J. KELLEY  
SUPERINTENDENT  
B. S. So. Dakota State  
M. S. U. of Nebraska  
School of Mines and Tech.  
Syracuse University  
Texas A. and M.  
Senior Class Sponsor



MR. GORDON G.  
SVOBODA  
B. A. Kearney State  
Industrial Arts, Drivers'  
Education, Health, Head  
Coach-Basketball, H-Club  
Sponsor, Sophomore Class  
Sponsor



MISS MARJORIE W.  
SCHIMMELPFENNING  
B. A. U. of Nebraska  
M. A. U. of Nebraska  
Librarian



MR. LEROY J. DITTER  
PRINCIPAL  
B. A. Wayne State  
American History, Biol-  
ogy, Head Coach-Foot-  
ball and Track, H-Club  
Sponsor



MR. DALE HETH  
B. S. Chadron State  
M. S. Chadron State  
Guidance Counselor,  
General Business, Book-  
keeping, Typing, Senior  
Class Sponsor, Annual  
Supervisor





JANELLE HERMAN  
B. A. Kearney State  
Elementary Music, Sec-  
ondary Music, English 7,  
8, and 10, Freshman  
Class Sponsor



CLARA MUNGER  
B. A. E. Wayne State  
Home Economics, World  
History, World Geography,  
Pep Club Sponsor



FLORENCE SIMONSON  
B. A. Wayne State  
Algebra, Geometry,  
Mathematics 7 and 8



MARILYN MOYER  
B. A. Wayne State  
Office Practice, Short-  
hand, English 9, 11, and  
12, Pep Club Sponsor

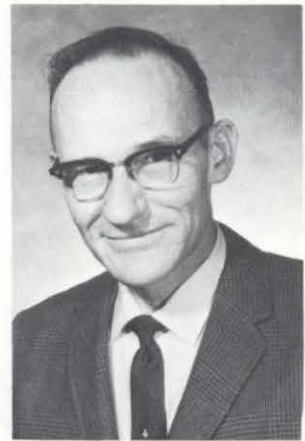

DONALD MUNGER  
B. A. E. Wayne State  
American Government,  
Physics, Science, Social  
Studies 7 and 8, Junior  
Class Sponsor



MRS. ESTHER C. FREY  
Junior Elementary  
Wayne State  
Kindergarten



MRS. SHARON TERNUS  
Junior Elementary  
Wayne State  
Grades 1 and 2



MRS. DOROTHY DITTER  
Junior Elementary  
Wayne State  
Grades 3 and 4



MRS. MAYME  
ANDERSON  
B. A. Wayne State  
Grades 5 and 6



MRS. SHIRLEY  
ALDERSON  
School Secretary  
Board Secretary



MRS. JUDY SVOBODA  
Staff Aide  
Kearney State  
Assistant Annual Super-  
visor

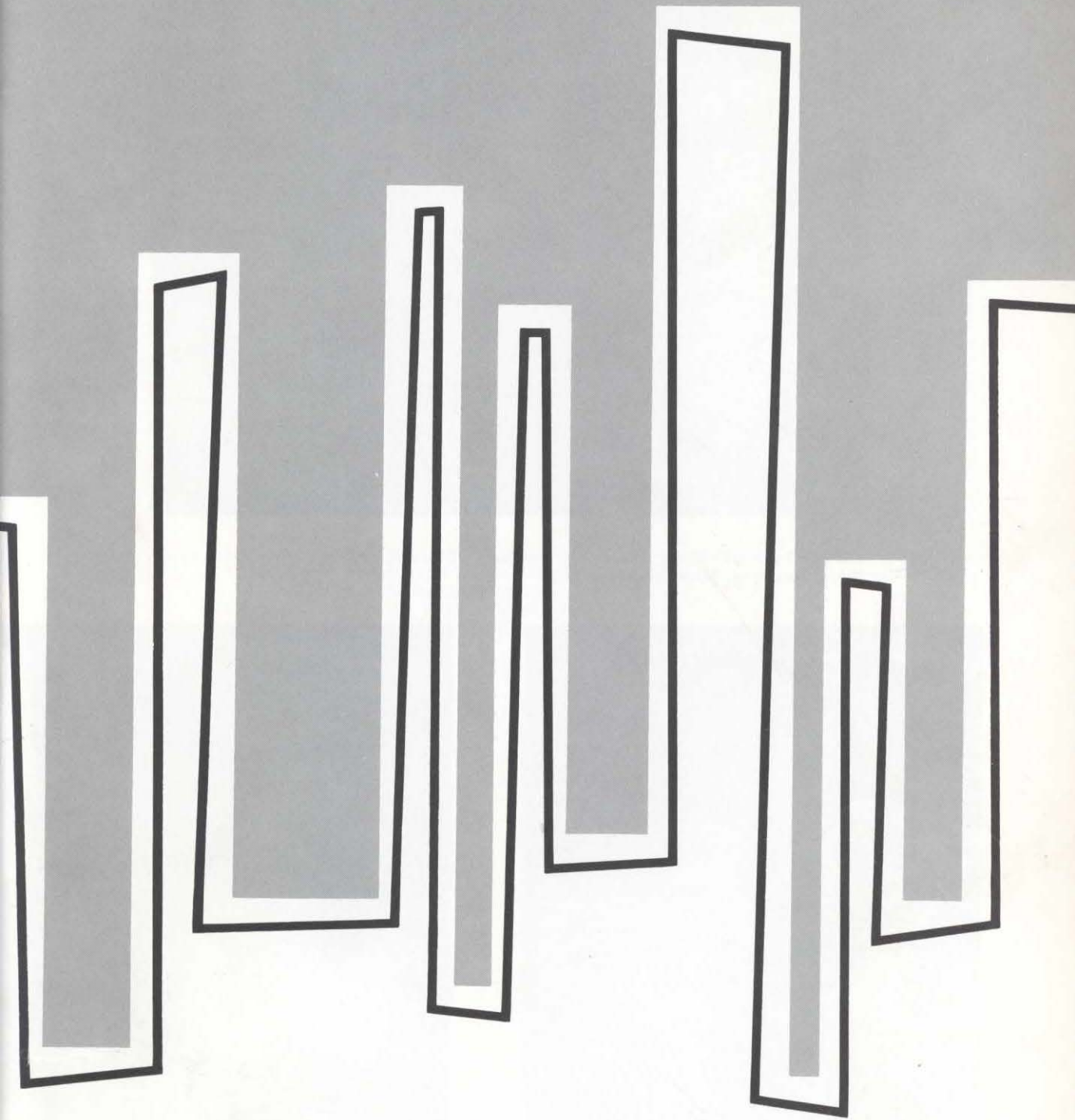

SENIORS



# CLASS OFFICERS



LEFT TO RIGHT: Kathy Mausbach, President; Diane Sjuts, Secretary-Treasurer; Kathy Hamling, Vice President.

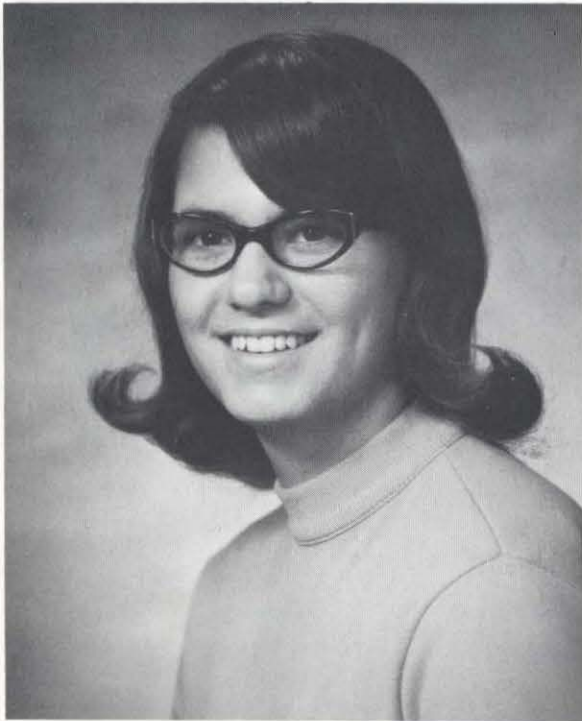

**KATHY MAUSBACH**

President 1, 4; Student Council 4; Pep Club 1, 2, 3, 4; Cheerleader 2, 3, 4; Volleyball 1, 2, 3, 4; Girls' Glee 1, 2, 3, 4; Soloist 4; Triple Trio 3, 4; Annual Staff 3, 4; Homecoming Attendant 2; County Government-Superintendent of Schools 3.

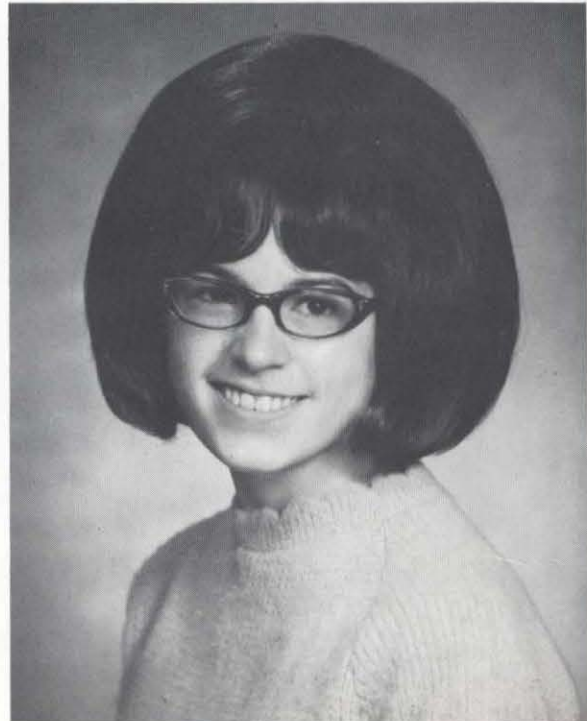

**KATHY HAMLING**

Vice President 2, 4; President 3; Pep Club 2, 3, 4; Cheerleader 3, 4; Volleyball 2, 3, 4; Girls' Glee 2, 3, 4; Soloist 2; Quartet 4; Triple Trio 3; Annual Staff 2, 3, 4; Homecoming Attendant 3; Homecoming Queen 4; County Government-Clerk of District Court 3.



DIANE SJUTS

Secretary 1; Treasurer 2; Secretary-Treasurer 4; Pep Club 1, 2, 3, 4; Cheerleader 2, 3, 4; Volleyball 1, 2, 3, 4; Girls' Glee 1, 2, 3, 4; Quartet 4; Triple Trio 3; County Government-Home Extension Agent 3.



ELAINE GREISEN

Pep Club 1, 2, 3, 4; Volleyball 1, 2, 3; Girls' Glee 1, 2, 3, 4; County Government-Judge 3.

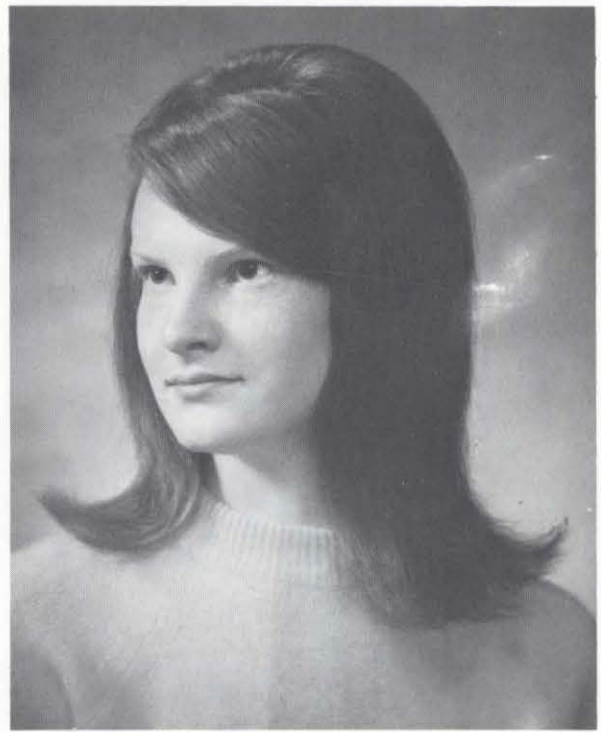

BEV BLESSEN

Treasurer 3; Student Council 4; Pep Club 3, 4; Cheerleader 4; Volleyball 3, 4; Girls' Glee 3, 4; Triple Trio 3, 4; Annual Staff 3, 4; Homecoming Attendant 4; County Government-Treasurer 3; Sweetheart Queen 4.

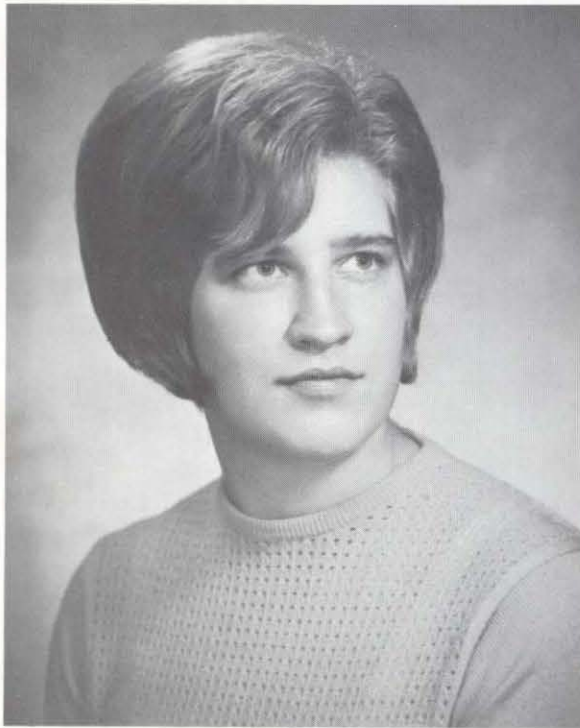

JUDY LOSEKE

Treasurer 2; News Reporter 3; Pep Club 1, 2, 3, 4; Volleyball 1, 2, 3, 4; Girls' Glee 1, 2, 3, 4; Soloist 3, 4; Triple Trio 2; Annual Staff 2, 3, 4; County Government-Welfare Director 3.



CHARLES PAPROCKI

Vice President 1; President 2; Vice President of H-Club 1, 2, 3; Football 1, 2, 3; Track 1, 2; Annual Staff 3; Homecoming Attendant 1; Homecoming King 4; County Government-Supervisor 3.

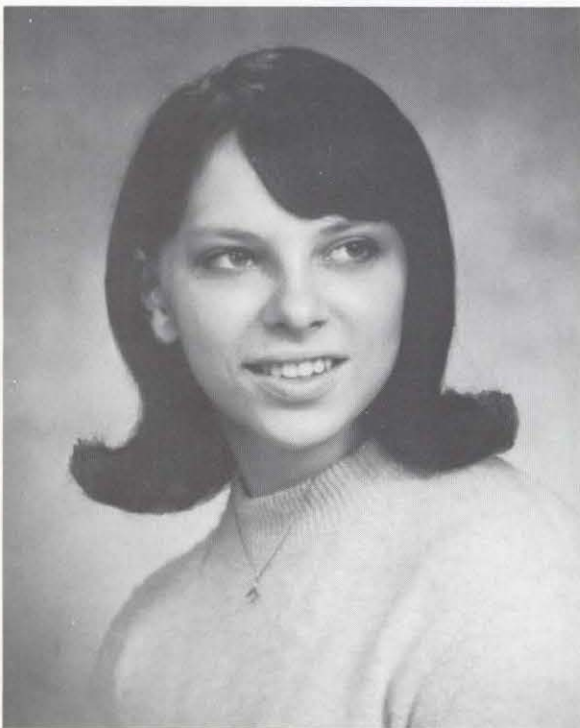

CHERYL KYNCL

Pep Club 4; Girls' Glee 3, 4; County Government-County Supervisor 3.

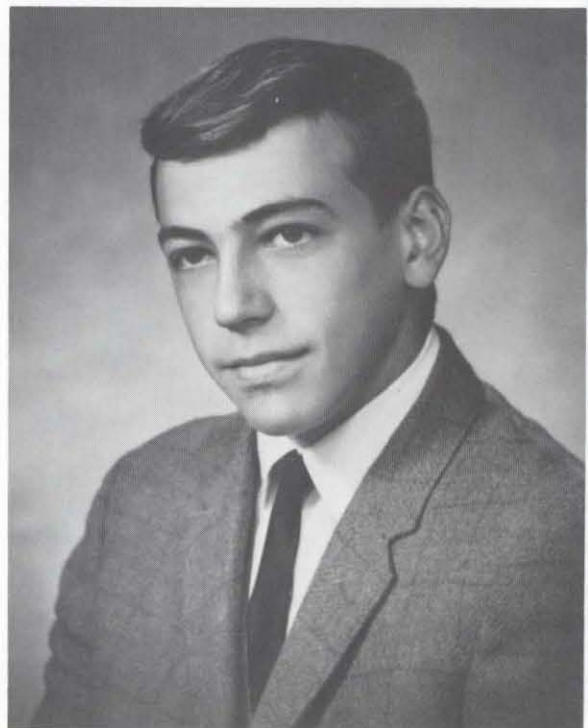

EUGENE CATTAU

Vice President 3; Football 3; Basketball 3; Homecoming Attendant 3, 4; County Government-Assessor 3.



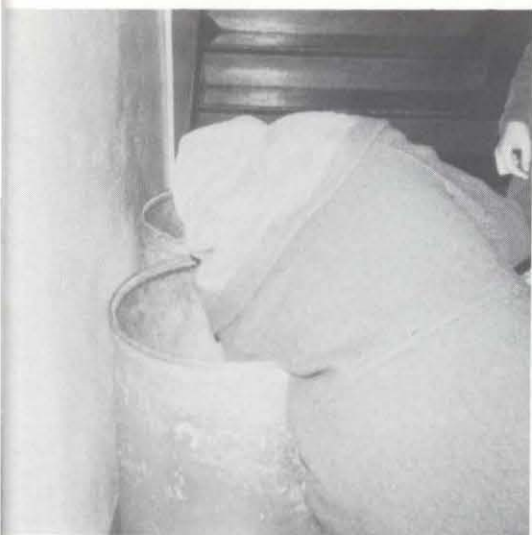

Just WHAT are you digging for, Diane?!



It'll never soak in that way!!



This is no time to play ring-around-the-table, Bev!

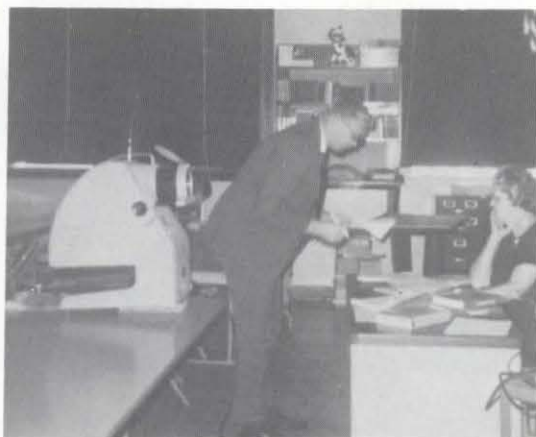

Should we tell him, or shouldn't we?



## NEW PUBLIC SCHOOL BUILDING STUDENT COUNCIL



SEATED, Left to Right: Barb Mausbach, Kathy Mausbach, Terry Bender, Anne Koziol. STANDING: Mr. Dale Heth, Mary Brezenski, Eugene Cattau, Steve Mausbach, Bob Fischer, Bev Blessen, Jeff Baumgart, Mr. Leroy Ditter.



VALEDICTORIAN  
Kathy Mausbach



SALUTATORIAN  
Diane Sjuts



SPEAKER  
Dr. Freeman Decker



CRISCO AWARD  
Kathy Hamling



ESCORTS  
Brian and Mary



# CLASS WILL

- I, Kathy Mausbach, will all my physics papers to Lois Greisen, so she can pass next year.
- I, Judy Loseke, will my 5'8" to Liela Osten who needs all the height she can get.
- I, Kathy Hamling, will all my "Just me's" to a certain someone.
- I, Bev Blessen, will my laugh to Jeannette Rosenthal to use often.
- I, Diane Sjuts, will my pet turtle and green snake to Mary Nelson in hopes she will overcome her fear of reptiles.
- I, Eugene Cattau, will my 6'3" to Mike Hagerbaumer, so he can see through the study hall window.
- I, Chuck Paprocki, will my ability to answer government questions to next year's government students.
- I, Cheryl Kyncl, will my willingness to sleep to Gerry Rosenthal, the study hall sleeper.
- I, Elaine Greisen, will my extra study hall to the highest bidder.
- I, Kathy Mausbach, will all my long, hard hours on my term paper to all the juniors. Good Luck!
- I, Judy Loseke, will all the Germans my Bohemian nationality because they don't know what they are missing.
- I, Kathy Hamling, next year will my locker to the shortest person in high school.
- I, Bev Blessen, will my fingernail polish to Bob Conyers.
- I, Diane Sjuts, will Jeannette Rosenthal my ability to sneeze.
- I, Elaine Greisen, will all my pop tops to Sharon Brandt.



THIS is Judy Loseke??!!



What! Bev's eating again!!!



Is Kathy M. really as innocent as she looks???

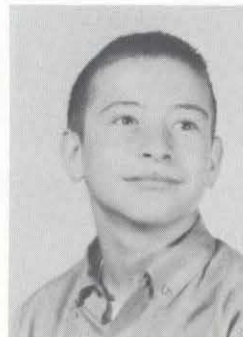

Strike a pose!!



Hey Kathy H. When do you join The Major League???

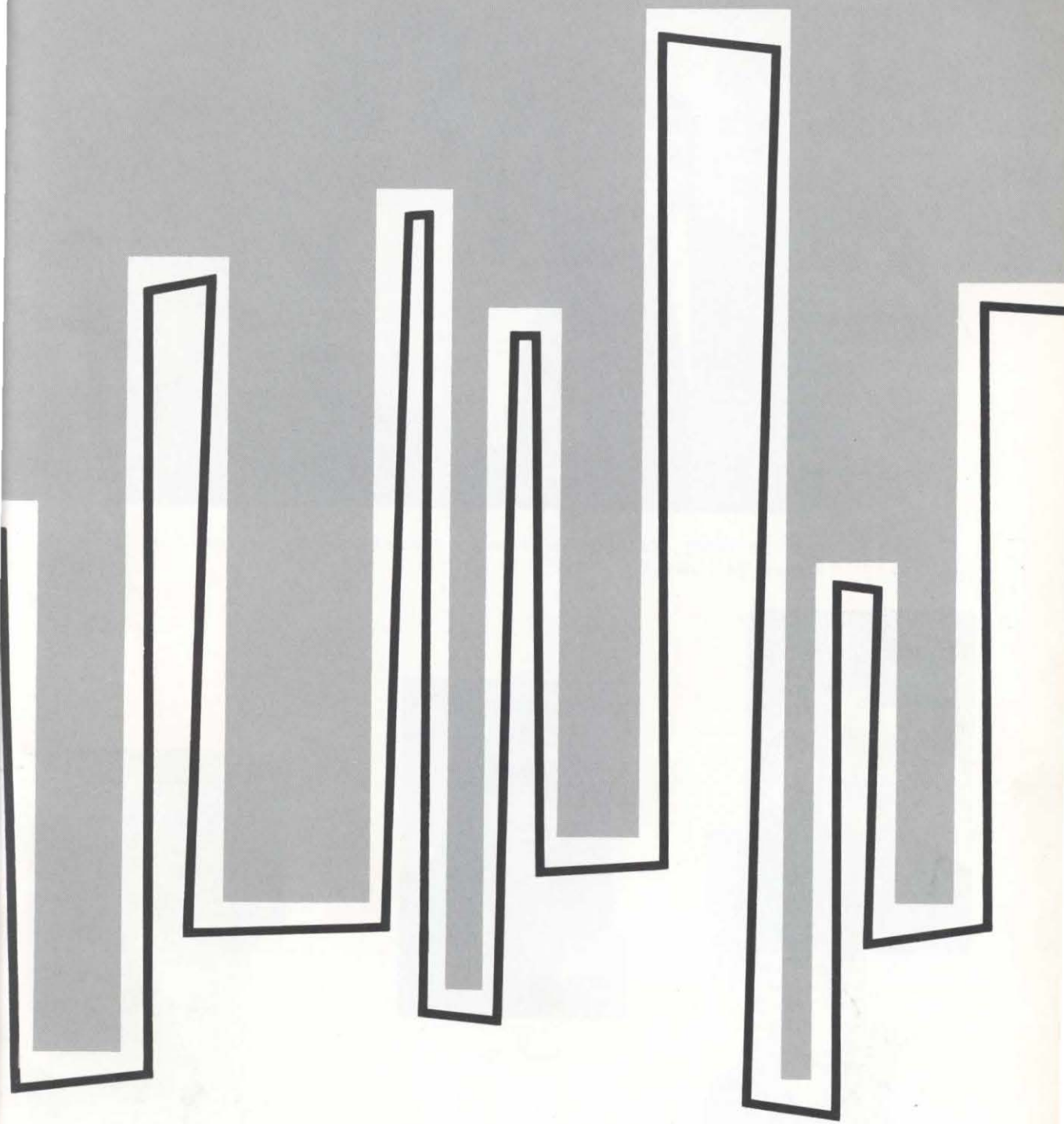

JUNIORS

# CLASS OFFICERS



LEFT TO RIGHT: Marlin Loseke, President; Sandy Sjuts, Vice President; Lois Greisen, Secretary-Treasurer.



Marlin Loseke  
President 1, 3; H-Club 2,  
3; Football 1, 2, 3; Basket-  
ball 1, 2, 3; Track 1, 2, 3;  
County Government-Ag-  
ricultural Agent 3.



Sandy Sjuts  
Treasurer 1; Vice Presi-  
dent 3; Pep Club 1, 2, 3;  
Volleyball 1, 2, 3; Girls'  
Glee 1, 2, 3; Annual Staff  
3; County Government-  
Register of Deeds 3.



Lois Greisen  
Vice President 2; Secre-  
tary-Treasurer 3; Pep Club  
2, 3; Volleyball 2, 3; Girls'  
Glee 2, 3; Triple Trio 2,  
3; Annual Staff 3; Home-  
coming Attendant 2;  
County Government-Ex-  
tension Agent 3.





Bonnie Bender  
Pep Club 3; Volleyball 3;  
Girls' Glee 3; Triple Trio  
3; Annual Staff 3; County  
Government-Weed Super-  
intendent 3.



Bob Elsen

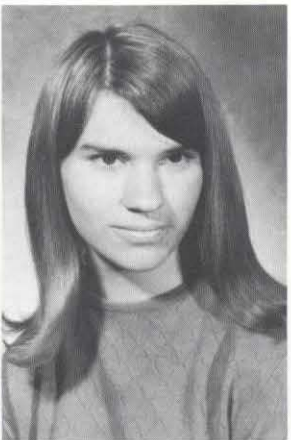

Sharon Brandt  
Pep Club 1, 2, 3; Volley-  
ball 1, 2, 3; Girls' Glee 1,  
2, 3; Annual Staff 3;  
County Government-Su-  
perintendent 3.



John Brezenski  
H-Club 2, 3; Football 1,  
2, 3; Track 1, 2, 3.

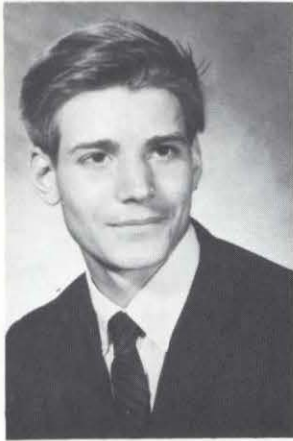

Steve Mausbach  
Treasurer 2; Student  
Council 3; H-Club 2, 3;  
Football 1, 2, 3; Basket-  
ball 1, 2, 3; Track 1, 2, 3;  
County Government-Su-  
pervisor 3.



Barbara Mausbach  
Vice-President 1; Presi-  
dent 2; Student Council 3;  
Pep Club 1, 2, 3; Cheer-  
leader 1, 2, 3; Volleyball  
1, 2, 3; Girls' Glee 1, 2, 3;  
Soloist 1, 2, 3; Sextet 1;  
Triple Trio 2; Quartet 3;  
Annual Staff 1, 2, 3;  
Homecoming Attendant 1;  
County Government-Clerk  
of District Court 3.

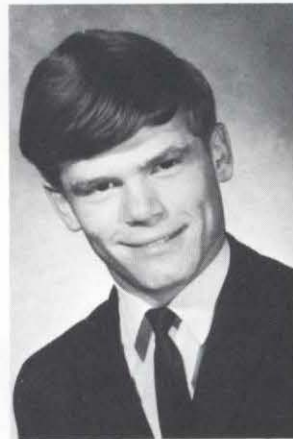

Bob Fischer  
Secretary 2; Student  
Council 3; H-Club 2, 3;  
Football 1, 2, 3; Basketball  
1, 2, 3; Track 1, 2, 3;  
Homecoming Attendant 1;  
Sweetheart King; Atten-  
dant 3; County Govern-  
ment-Judge 3.



Kathy Kresha  
Pep Club 1, 2, 3; Cheer-  
leader 1; Volleyball 1, 2,  
3; Girls' Glee 1, 2, 3;  
Soloist 1; Triple Trio 2,  
3; Annual Staff 2, 3;  
County Government-Clerk  
3.

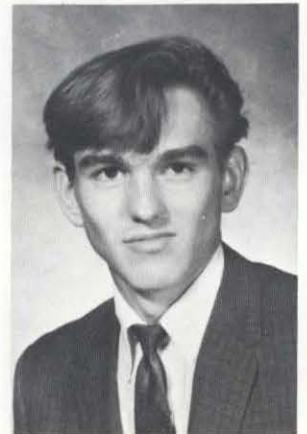

Larry Hanzel  
H-Club 2, 3; Football 1,  
2, 3; Basketball 1, 2; Track  
1, 2.



Brian Schmidt  
H-Club 2, 3; Football 1,  
2, 3; Basketball 1, 2, 3;  
Track 1, 2, 3; Home-  
coming Attendant 3;  
Sweetheart King 3;  
County Government Su-  
pervisor 3.



Bruce Schmidt  
H-Club 2, 3; Football 1,  
2, 3; Basketball 1, 2, 3;  
Track 1, 2, 3; County  
Government-Treasurer 3



Liela Osten  
Pep Club 3; Girls' Glee 3;  
County Government-Wel-  
fare Director 3.

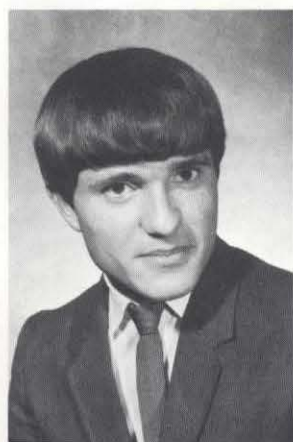

Gerry Rosenthal  
Football 1; Track 1, 2, 3;  
Homecoming Attendant 2;  
County Government-Sher-  
iff 3.



Mary Nelson  
Pep Club 1, 2, 3; Volley-  
ball 1, 2, 3; Girls' Glee 1,  
2, 3; Annual Staff 1, 2, 3;  
Homecoming Attendant 3;  
County Government-Weed  
Superintendent 3.





Dale Schutt  
Secretary 1; H-Club 2, 3;  
Basketball 1, 2; Track 1,  
2, 3; Student Manager 2,  
3; County Government-  
Assessor 3.



Marlene Sjuts  
Pep Club 1, 2, 3; Volley-  
ball 1, 2, 3; Girls' Glee 1,  
2, 3.



Lynn Werner  
Pep Club 2, 3; Girls' Glee  
2, 3; County Government-  
Attorney 3.

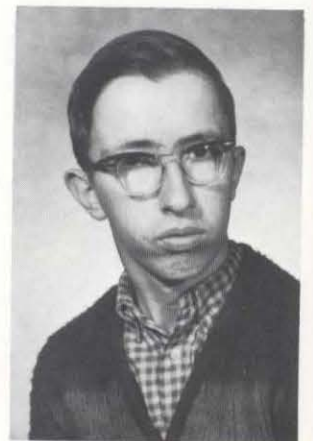

Steve Wegener



Hello down there!



Smile! We won!!

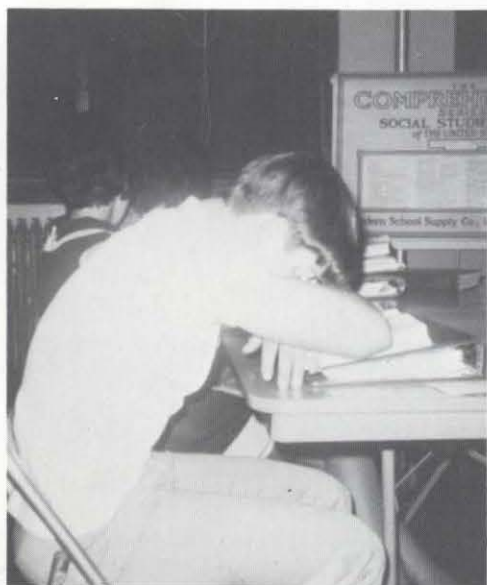

You'll have to stay home at night, Gerry.



The bushmen are coming!! Their leader is here!



This is the hard way to blow your mind!



Bet you can't eat just one!



I know when I'm not wanted!



Where did my desk go?



STOMP!





Let's go over this JUST ONE MORE TIME!



Quiet! Lice Zone!



Where did you say the party was last night?



Let's take her back to the "Funny Farm"!



Sleeping on the job!

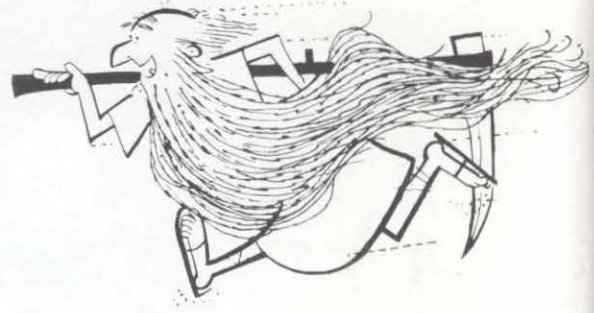

OKAY! Who let out school and didn't tell me! ?



What?! No Tarnov!



And you said it wasn't windy!



SURPRISE!

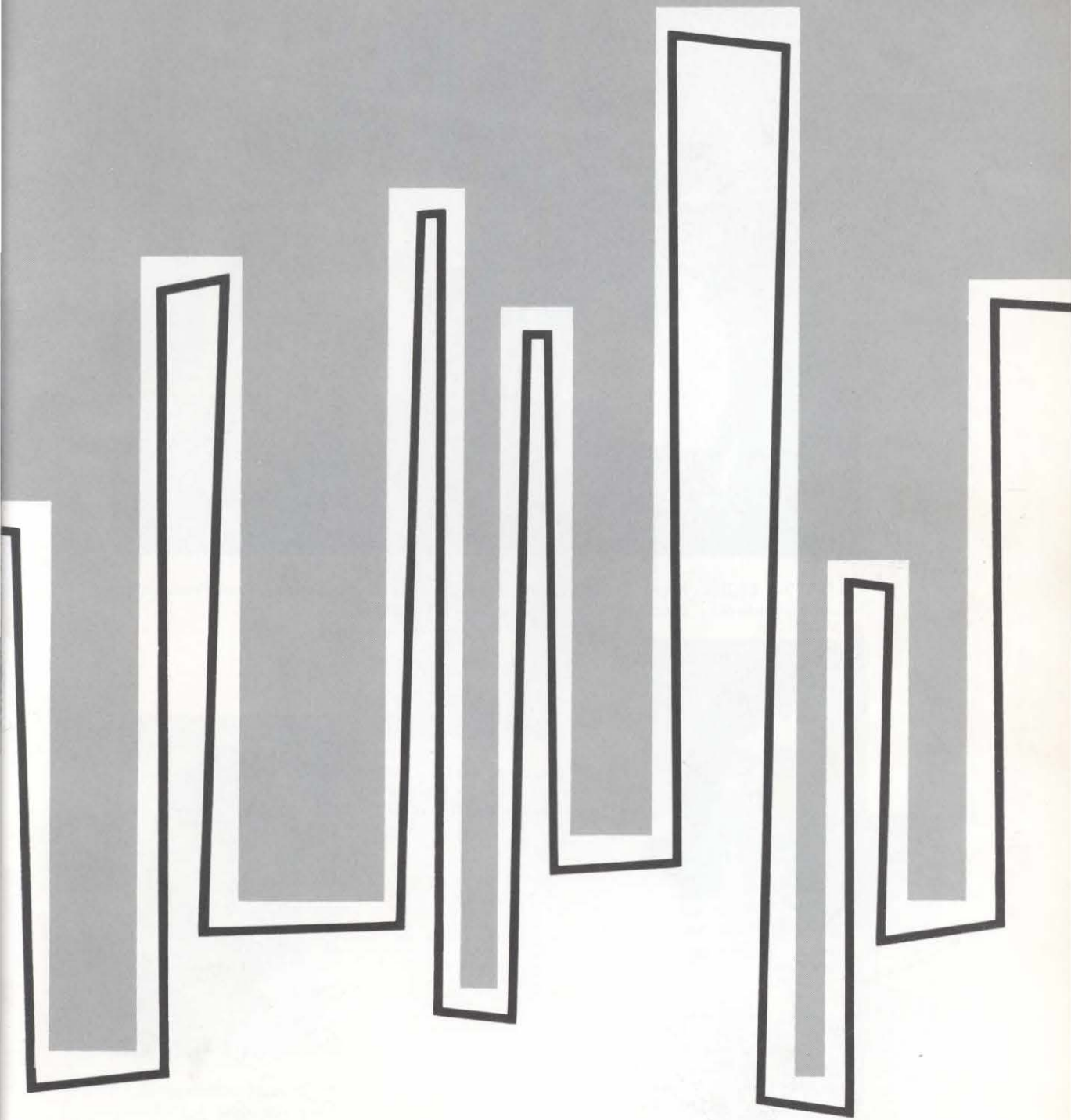

SOPHOMORES



# CLASS OFFICERS



LEFT TO RIGHT: Mary Mausbach, President; Jeannette Rosenthal, Vice President; Laura Mausbach, Secretary; Kathy Denking, Treasurer.



Mary Mausbach  
President 1, 2; Pep Club  
1, 2; Cheerleader 1, 2;  
Volleyball 1, 2; Girls'  
Glee 1, 2; Duet 1; Triple  
Trio 2; Annual Staff 1, 2;  
Homecoming Attendant 2.



Jeannette Rosenthal  
Vice President 1, 2; Pep  
Club 1, 2; Cheerleader 1,  
2; Volleyball 1, 2; Girls'  
Glee 1, 2; Duet 1; Triple  
Trio 2; Annual Staff 1, 2;  
Homecoming Attendant  
1; Sweetheart Attendant  
2.



Terry Bender  
 Student Council 2; H-Club  
 1, 2; Football 1, 2; Basket-  
 ball 1, 2; Track 1, 2.



John Bender



Mary Brezenski  
 Student Council 1; Pep  
 Club 1; Girls' Glee 1, 2.



Mike Baumgart  
 Football 1; Basketball 1,  
 2; Track 1, 2.

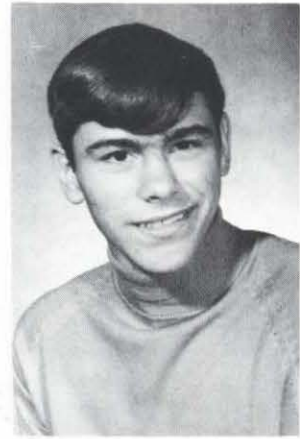

Bob Conyers  
 H-Club 1, 2; Football 1, 2;  
 Basketball 1, 2; Track 1, 2.



Kathy Denkinger  
Treasurer 2; Pep Club 1,  
2; Girls' Glee 1, 2; An-  
nual Staff 2.



Mike Hagerbaumer  
Football 1, 2; Basketball  
1, 2; Track 1.



Laura Mausbach  
Treasurer 1; Secretary 2;  
Pep Club 1, 2; Cheerleader  
2; Volleyball 1; Girls'  
Glee 1, 2; Quartet 2; An-  
nual Staff 1, 2.

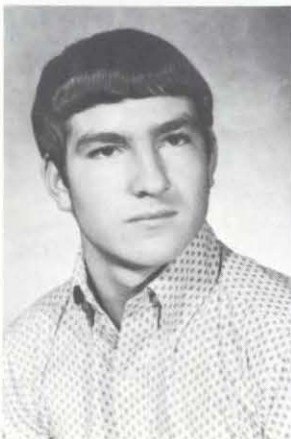

Ron Molczyk  
H-Club 1, 2; Football 1, 2;  
Basketball 1, 2; Annual  
Staff 2; Homecoming  
Attendant 2.



Duane Shemek  
Football 1, 2; Basketball  
1, 2; Track 2.





David Sjuts  
Football 1; Student Manager 2; Basketball 1, 2; Track 1.



David Ternus  
Football 1, 2; Basketball 1, 2; Track 1.

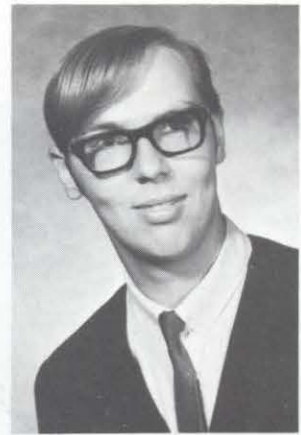

**PHOTO NOT AVAILABLE**

Mary Zierke  
Girls' Glee 2.



Bob Werner  
Football 1, 2; Basketball 1, 2; Track 1.



Bill Zavidil  
H-Club 1, 2; Football 1, 2; Student Manager 1, 2; Track 1.

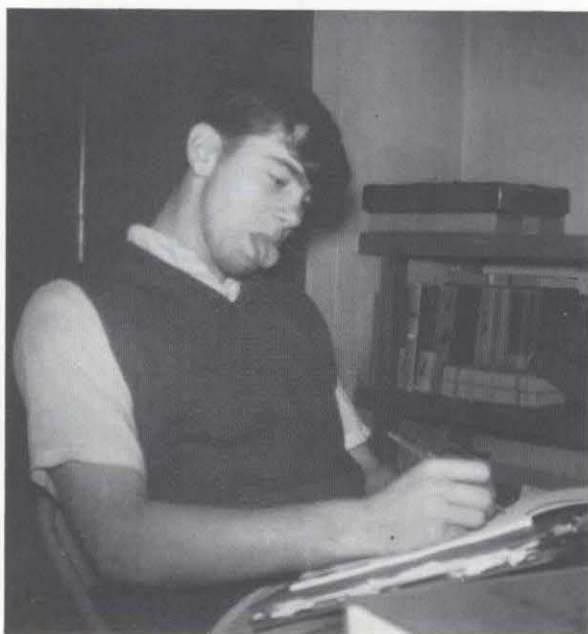

If that fly gets any closer, I've got him!!!



A good way to build muscles between your ears.



Guess Who?

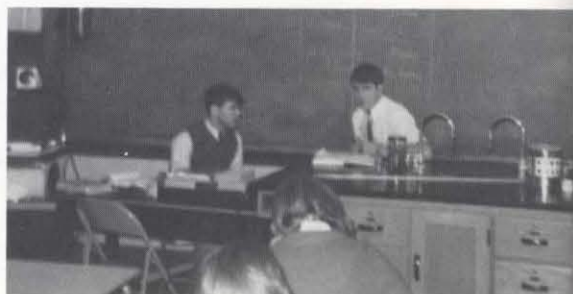

Okay! Now the girls are gonna work.



Hey Ron! Learn anything new in biology lately?



True Love



You won't believe what's on your knee!



A Silly, Silly Sophomore



We both passed!!



To enter or not to enter...



Sometimes you just can't get ahead!



I knew I shouldn't have done it.





Organized Confusion



H-m-m-m-m! Very interesting.

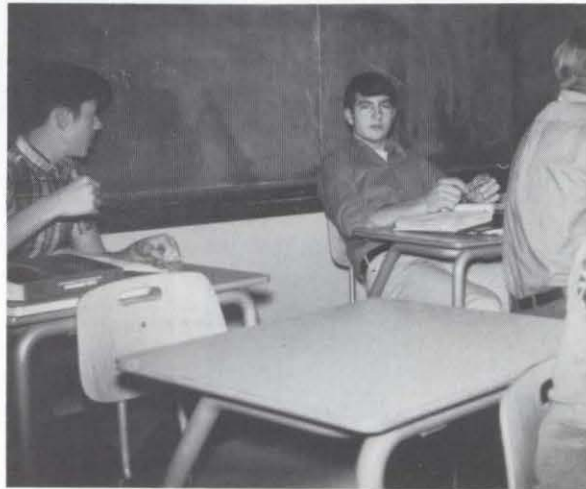

You wouldn't dare, would you???



Lucky draw gets the highest grade!



Hey, Dave, you'll never catch those flies that way.

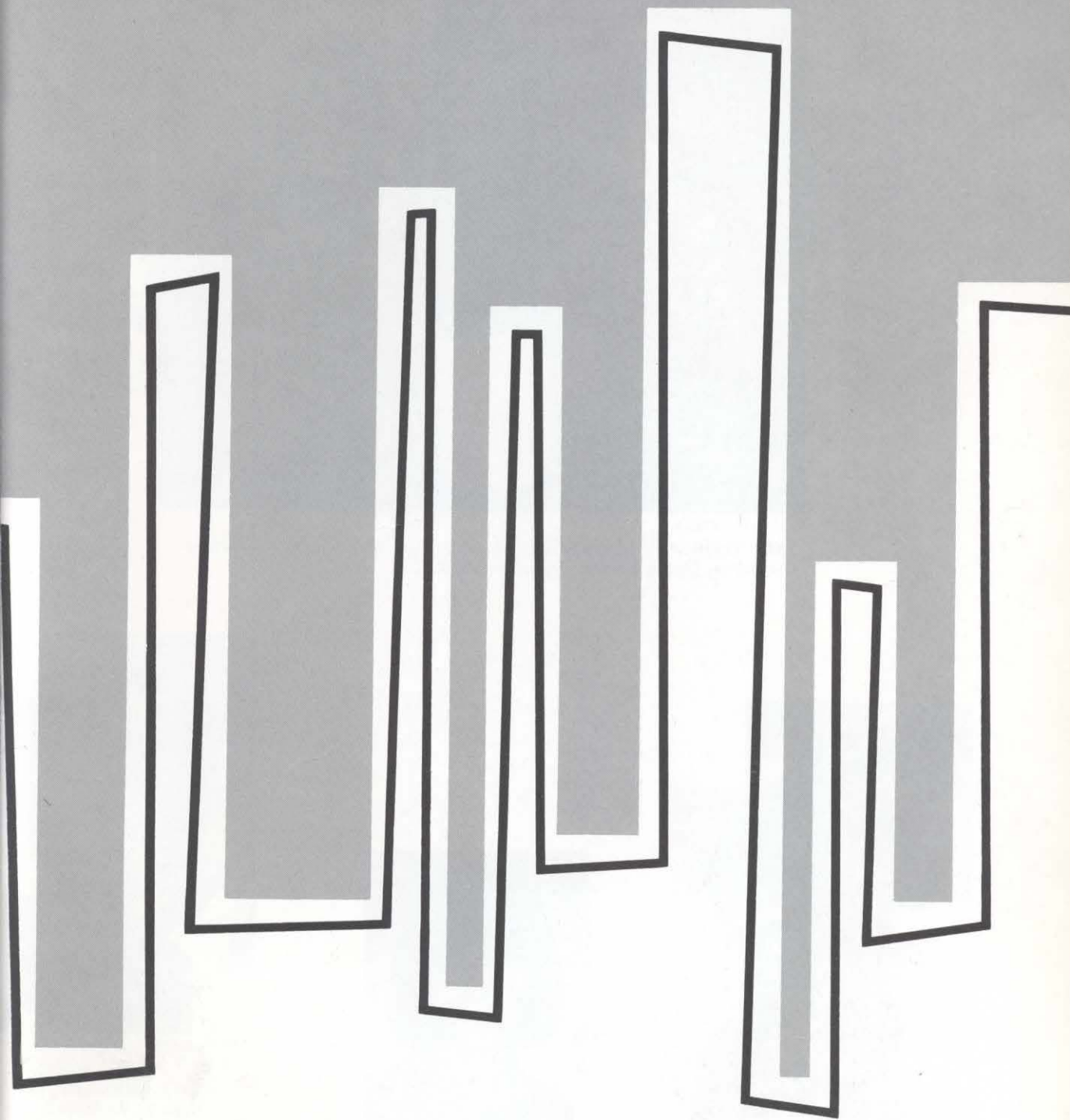

FRESHMEN

# CLASS OFFICERS



LEFT TO RIGHT: Donna Mausbach, President; June Bender, Secretary-Treasurer; Jackie Kresha, Vice-President.



Donna Mausbach  
President 1; Pep Club 1;  
Volleyball 1; Girls' Glee  
1; Annual Staff 1.



June Bender  
Secretary-Treasurer 1; Pep  
Club 1; Reserve Cheer-  
leader 1; Girls' Glee 1;  
Annual Staff 1; Home-  
coming Attendant 1.



Jackie Kresha  
Vice-President 1; Pep  
Club 1; Volleyball 1;  
Girls' Glee 1; Soloist 1;  
Duet 1; Triple Trio 1;  
Annual Staff 1.





Ron Brandl  
Basketball 1.



Ruth Zavadil  
Pep Club 1; Volleyball 1;  
Girls' Glee 1; Annual  
Staff 1.



Anne Koziol  
Student Council 1; Treas-  
urer 1; Pep Club 1; Vol-  
leyball 1; Girls' Glee 1;  
Annual Staff 1.



David Rosenthal  
Football 1; Basketball 1;  
Track 1; Homecoming  
Attendant 1.



Larry Hamling  
Football 1; Track 1.



Bonnie Shemek  
Pep Club 1; Volleyball 1;  
Girls' Glee 1; Annual  
Staff 1.



Lou Ann Mohrman  
Pep Club 1; Girls' Glee 1;  
Annual Staff 1.



Jeff Baumgart  
Student Council Repre-  
sentative 1; Football 1;  
Basketball 1; Track 1.



Beverly Ternus  
Pep Club 1; Volleyball 1;  
Girls' Glee 1; Annual  
Staff 1.



Dale Bender



Ronald Hoefelman  
Basketball 1.

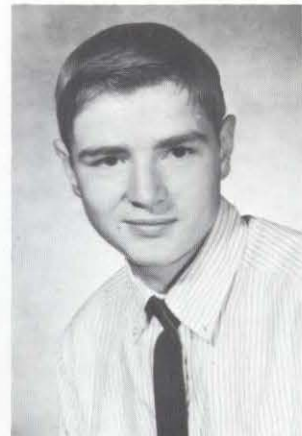

Robert Slizoski  
Football 1; Track 1.





The Great American Cover-up



Freshman or Kindergarten?



Itty Bitty Freshmen



Let's collect newspapers, not play tag.



It leads where ???



Mrs. Herman, what a way to keep house!



Ruth, what ya' doing out there by your little lonesome?



Hauling out the trash





Why gang up on me?!!



School's out, School's out!



The Seniors are coming!



Caught with your elbows on the table again, eh Mrs. Svoboda?



It's been a hard day's night.



Forever forward, backward never.



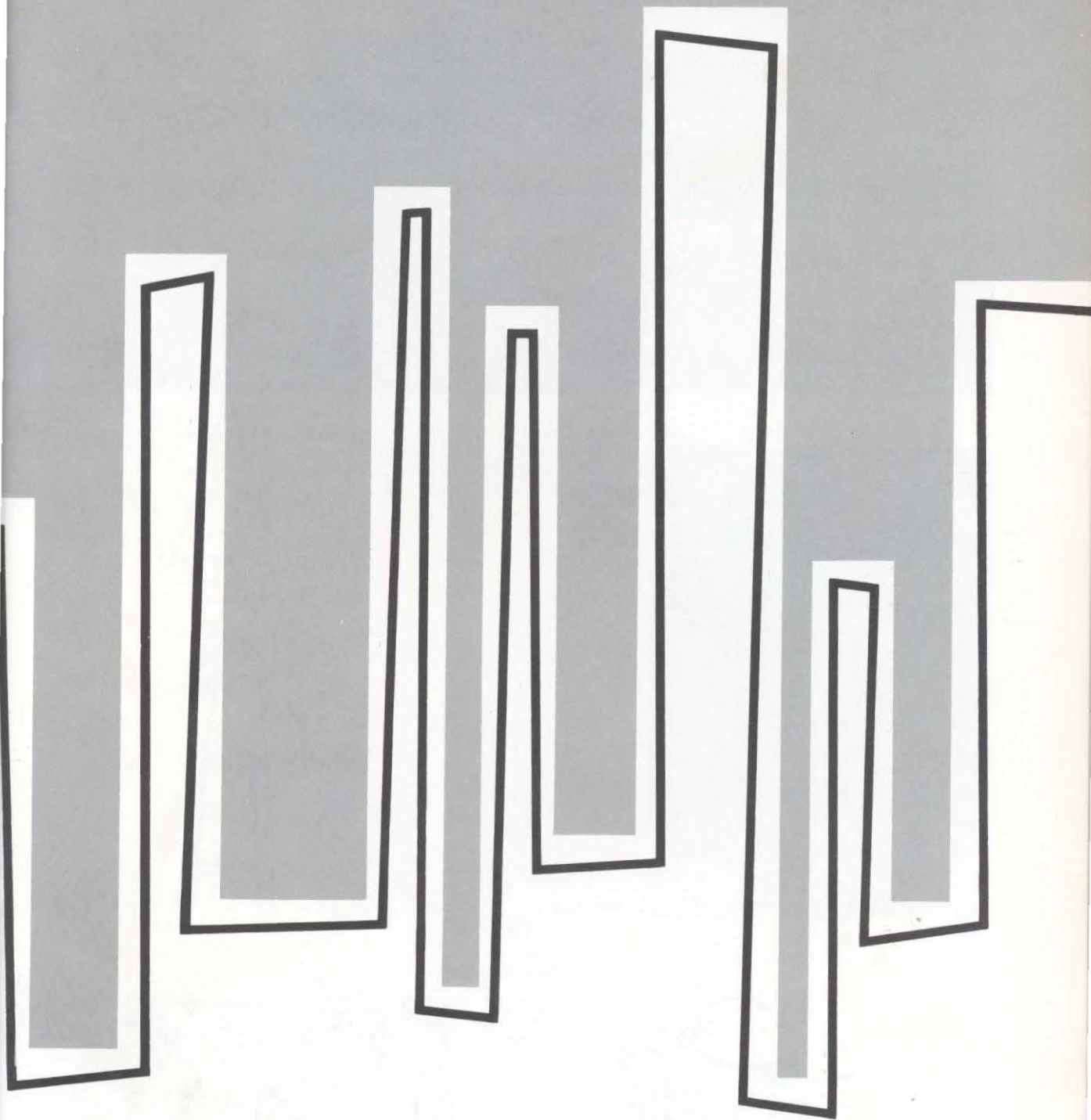

GRADES



Conquering Bunker Hill



Helping the big boys



Swinging along together



If I can't pitch, I won't play.



Button up your overcoat.



STANDING, Left to Right: Joan Martensen, Randy Ditter, Kristi Kresha, Chris Tomasiwicz, Bonnie Frauendorfer, Mary Beth Herchenbach, Mrs. Esther Frey, Jeanne Pfeifer, Annette Brandl, Brad Thompson, Lori Badje, Cindy Rosenthal, Jim Herchenbach, Michael Weiss. SEATED: Mike Mosher, Lynn Schumacher, Cheryl Veik, Tom Mausbach, Tina Mausbach, Tim Bender, Todd Bender, Jeff Alderson, Jim Palmer, Cheryl Korus. Not pictured: Charlotte Zierke.



Me Tarzan, You Jane



Mrs. Frey's "Angels"





# FIRST GRADE



STANDING, Left to Right: Sharon Streblov, David Thompson, Karl Pfeifer, Loren Thompson, Mrs. Sharon Ternus, Gordon Svoboda, David Mausbach, Joe Gilsdorf, Jeff Uchtman, Ruth Ann Purchal. SEATED: Julie Kresha, Kathy Palmer, Susan Lloyd, Laurie Tomasiewicz, Kim Novotny.

# SECOND GRADE



STANDING, Left to Right: Sara Detlefsen, Andy Paprocki, Russell Streblov, Mrs. Sharon Ternus, Ted Badje, Jay Hagerbaumer, Kathy Braun. SEATED: Shelley Detlefsen, Lois Rosenthal, Kathy Novotny, Sonia Ditter, Monica Pfeifer.

# THIRD GRADE



STANDING, Left to Right: Randy Novotny, Tim Mausbach, David Detlefsen, Sherry Baumgart, Jerry Kyncl, Sharon Fischer, Randy Streblov, Robbie Alderson, Mrs. Dorothy Ditter. SEATED: Pam Schmidt, Tammie Palmer, and Mary K. Svoboda. Not pictured: Glenn Schmidt.

# FOURTH GRADE



STANDING, Left to Right: Mrs. Dorothy Ditter, Richard Braun, Bonnie Sjuts, Karen Mausbach, Nancy Kresha, John Lloyd, Jeff Bender. SEATED: Julie Rosenthal, Debbie Rosenthal, and Lorraine Pfeifer.



# FIFTH GRADE



STANDING, Left to Right: Paul Mausbach, Doug Schmidt, Vicki Baumgart, Grace Schutt, Mrs. Mayme Anderson, KNEELING: Greg Brandl, Danny Rosenthal.

# SIXTH GRADE



STANDING, Left to Right: Mrs. Mayme Anderson, Carolyn Braun, Andrea Kresha, Margaret Lloyd, Judy Kyncl, Louise Pfeifer. KNEELING: Joe Mausbach, Jim Boesch, Hugh Zavadil, Roger Ternus, John Ternus.



# SEVENTH GRADE



Mike Rosenthal



Judy Fischer



Ricky Schmidt



Carroll Kallweit



Glen Bender



Ron Bender

Not Pictured: John Zierke

# EIGHTH GRADE



Ron Sjuts



Leonore Shemek



Eddie Kresha



Ron Greisen



Kerry Hagerbaumer



John Mausbach



Mary Jean Denkinger



Danny Ternus



Kandy Kyncl



Bob Sjuts



Joyce Molczyk



Rob Detlefsen

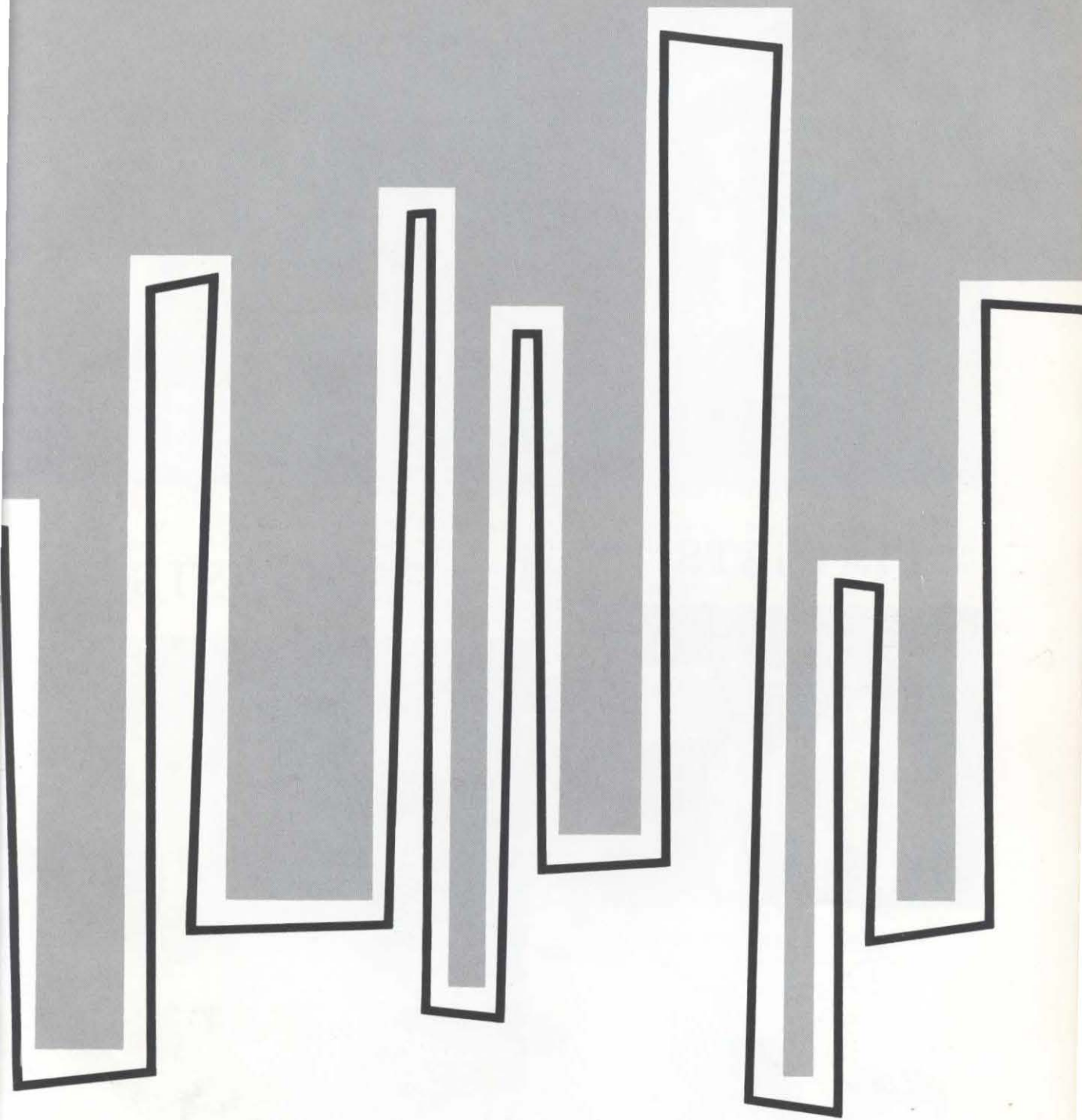

# ACTIVITIES



# QUARTET



LEFT TO RIGHT: Kathy Hamling, Laura Mausbach, Diane Sjuts, Barbara Mausbach.

## PIANISTS



Jackie Kresha, Kathy Denkinger

## DUET



Jackie Kresha, Kathy Kresha

## SOLOISTS



STANDING, Left to Right: Barbara Mausbach, Kathy Mausbach, Jackie Kresha. SEATED: Judy Loseke.



FRONT ROW, Left to Right: Jackie Kresha, Donna Mausbach, Jeannette Rosenthal, Kathy Denkinger, Lynn Werner, Liela Osten, Kathy Mausbach, Bonnie Shemek. SECOND ROW: Kathy Hamling, Mary Mausbach, Barbara Mausbach, Lois Greisen, Sharon Brandt, Judy Loseke, Bonnie Bender, Anne Koziol, Diane Sjuts, Cheryl Kyncl, June Bender, Bev Blessen, Ruth Zavadil. THIRD ROW: Mrs. Jenelle Herman, Mary Brezenski, Laura Mausbach, Lou Ann Mohrman, Kathy Kresha, Marlene Sjuts, Mary Nelson, Sandy Sjuts, Elaine Greisen, Beverly Temus.

T  
R  
I  
P  
L  
E



T  
R  
I  
O

FRONT ROW: Left to Right, Mary Mausbach, Jeannette Rosenthal, Bonnie Bender. SECOND ROW: Lois Greisen, Kathy Kresha, Jackie Kresha. THIRD ROW: Kathy Mausbach, Kathy Denkinger, Bev Blessen.





HOMECOMING KING AND QUEEN  
Kathy Hamling and Chuck Paprocki



1967 King Jim Utchman and Queen Phyllis Mausbach





Senior Attendants  
Bev Blessen and Eugene Cattau



Junior Attendants  
Mary Nelson and Brian Schmidt

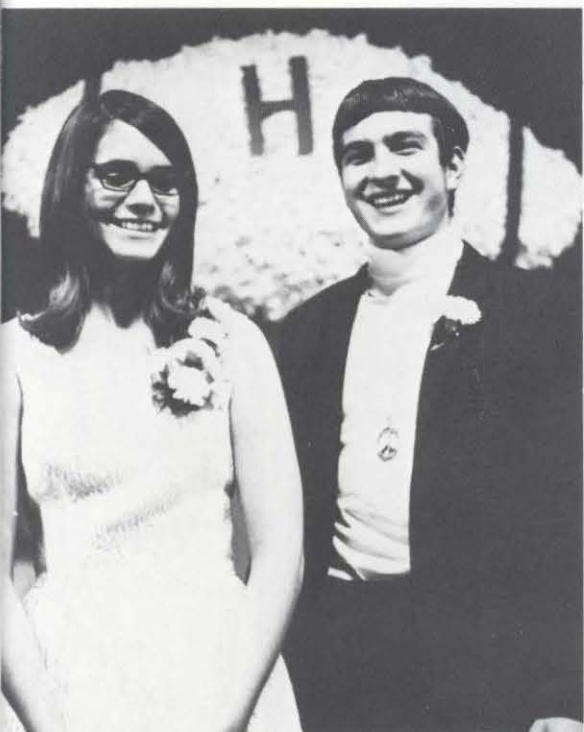

Sophomore Attendants  
Mary Mausbach and Ron Molczyk



Freshman Attendants  
June Bender and Dave Rosenthal

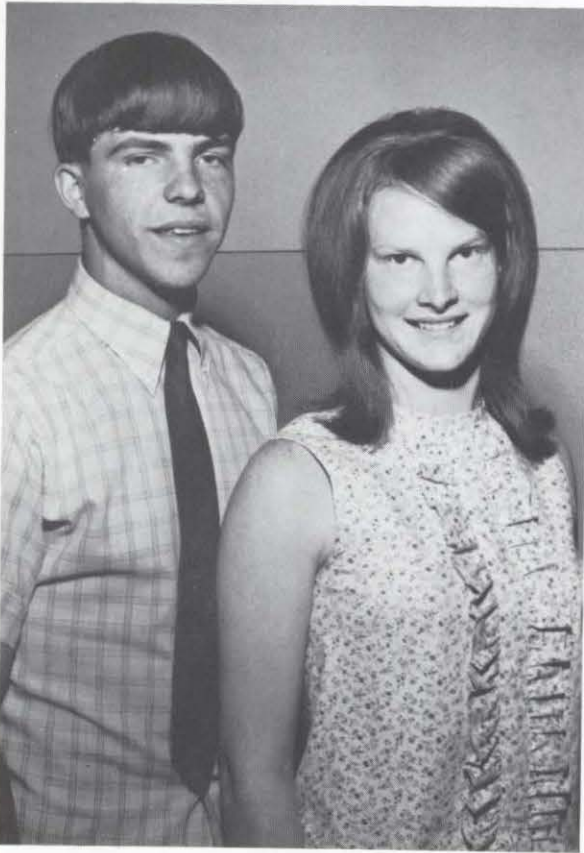

King and Queen of Hearts  
Bev Blessen and Brian Schmidt



Attendants  
Jeannette Rosenthal and Bob Fischer

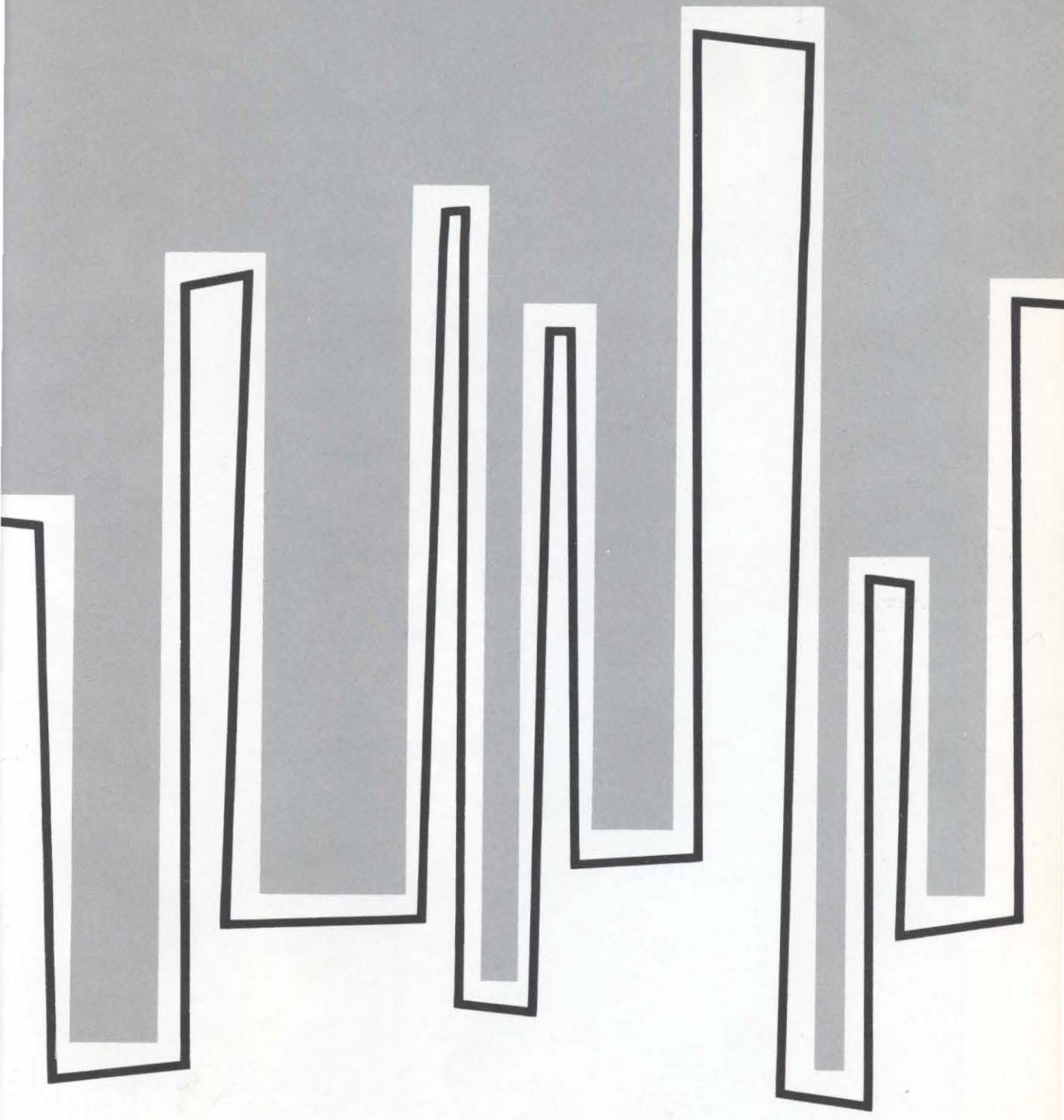

SPORTS



# HOW IT WAS DONE

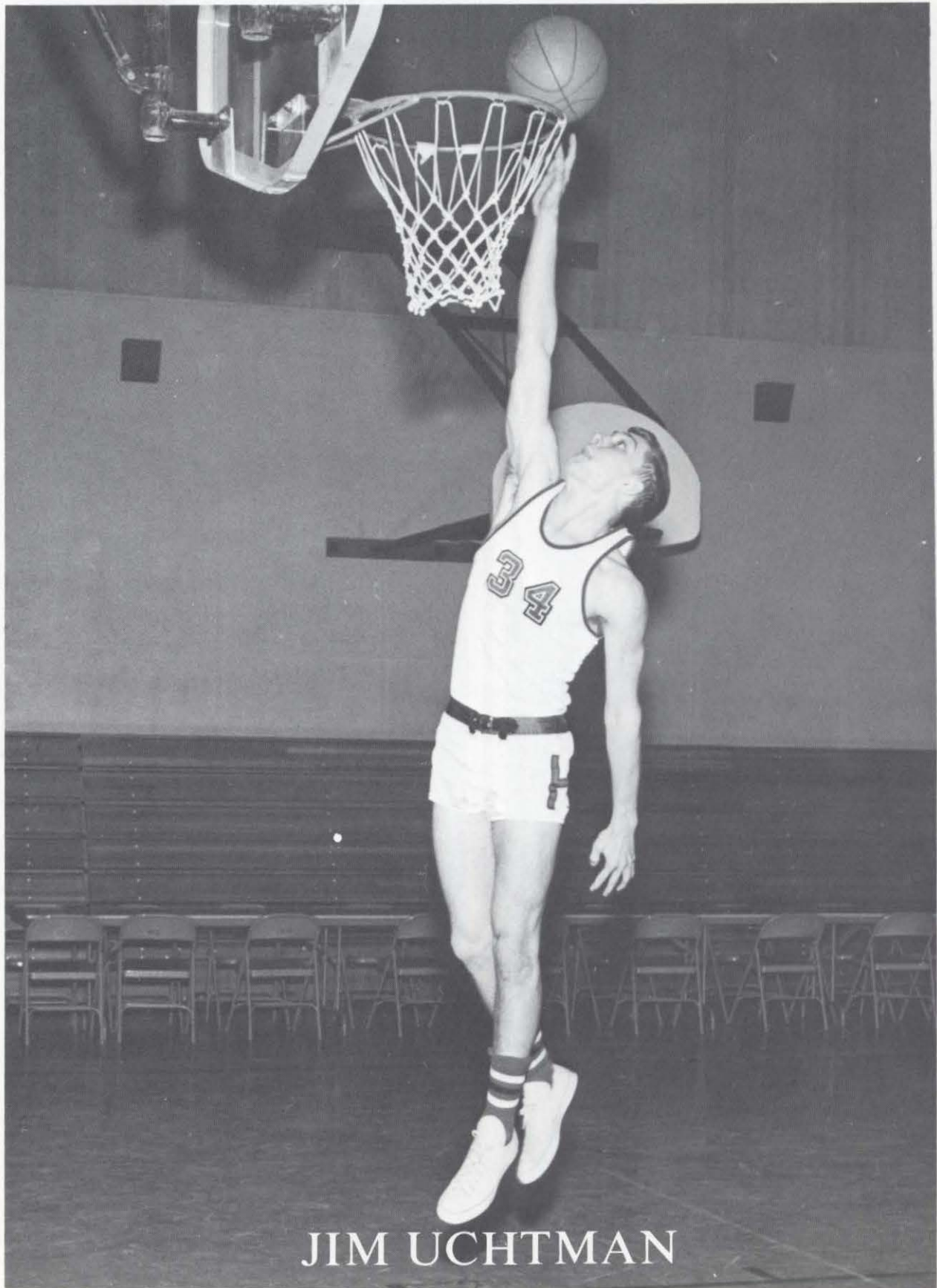

JIM UCHTMAN

# JIM UCHTMAN

The Bulldog salutes Jim Uchtman as the outstanding athlete of Humphrey High School for the year 1967-68.

In football Jim received all-conference honors in the Thunderbird-Conference and quarterbacked the 1966 squad to a 9-0 record. Jim also received honorable mention for Class D All State in football during the 1966 season. Jim suffered a knee injury during the early part of his senior year (1967) and was not at full strength for the remainder of the season.

In track Jim established new school records in the shotput and discus. Jim also high jumped and ran a "leg" on the mile relay team that holds the school record.

Like most, we have saved the best for last. Jim's real forte was basketball. There were few times when a "buck-et" was needed that Jim did not get the job done. A little more hustle was probably the only thing that could have been asked, but this could probably be asked of about everyone.

The following are some of the honors, records, and statistics that Jim compiled during his four years at H. H. S. in basketball.

- 1964--1965. . . . All Conference Trans-Platte Conference  
Honorable Mention Trans-Platte Conference  
Honorable Mention Mid-State Conference
- 1965--1966. . . . All Conference Thunderbird Conference  
All Conference Mid-State Conference
- 1966--1967. . . . Thunderbird All Conference  
1st Team Mid-State All Conference  
Honorable Mention Class D All State
- 1967--1968. . . . 1st Team Mid-State All Conference  
1st Team Thunderbird All Conference  
Class D All State

## SCHOOL SCORING RECORD

Single Game 52 points  
Career 2040 points

As far as it is known, there is only one other player in the history of Nebraska High School Basketball to score over 2000 points in his career. This is some plateau to reach.

It has been said, "That athletics build good men." If Jim is typical of what a good athlete is, then you could add that athletics have built a fine young man or a fine young man has helped to build athletics.

May success continue to follow you throughout life, and thanks for the contributions and publicity you brought to Humphrey High School.



# VOLLEYBALL SQUAD



STARTING SEVEN, Left to Right: Kathy Mausbach, Bev Blessen, Lois Greisen, Judy Loseke, Diane Sjuts, Sandy Sjuts, and Kathy Hamling.



KNEELING, Left to Right: Jackie Kresha, Kathy Kresha, Kathy Hamling, Bev Blessen, Mary Nelson, Sandy Sjuts, Donna Mausbach. STANDING: Kathy Mausbach, Lois Greisen, Diane Sjuts, Anne Koziol, Judy Loseke, Barbara Mausbach, Sharon Brandt, Coach Dale Heth.





FRONT ROW, Left to Right: Student Manager, David Sjuts, Larry Hamling, Mike Hagerbaumer, Bob Slizoski, Bruce Schmidt, Bob Werner, Ron Molczyk, David Rosenthal, Duane Shemek, Jeff Baumgart, Student Manager, Dale Schutt. BACK ROW: Coach Heth, Coach Svoboda, Chuck Paprocki, Steve Mausbach, Brian Schmidt, Bob Fischer, David Ternus, Bill Zavadil, Larry Hanzel, Marlin Loseke, Bob Conyers, Terry Bender, Head Coach Ditter.

Humphrey	20	Clearwater	6
Humphrey	20	Chambers	12
Humphrey	53	Monroe	13
Humphrey	25	Rising City	7
Humphrey	0	Platte Center	41
Humphrey	41	Petersburg	0
Humphrey	25	Elba	6
Humphrey	25	Elgin	48



# STARTING OFFENSE



LINE, Left to Right: Steve Mausbach, Chuck Paprocki, Larry Hanzel, Bob Conyers, Ron Molczyk. BACKFIELD: Terry Bender, Marlin Loseke, Brian Schmidt.



# STARTING DEFENSE



LINE, Left to Right: Steve Mausbach, Bob Fischer, Larry Hamling, Bob Conyers. BACKFIELD: Terry Bender, Marlin Loseke, Ron Molczyk, Brian Schmidt.



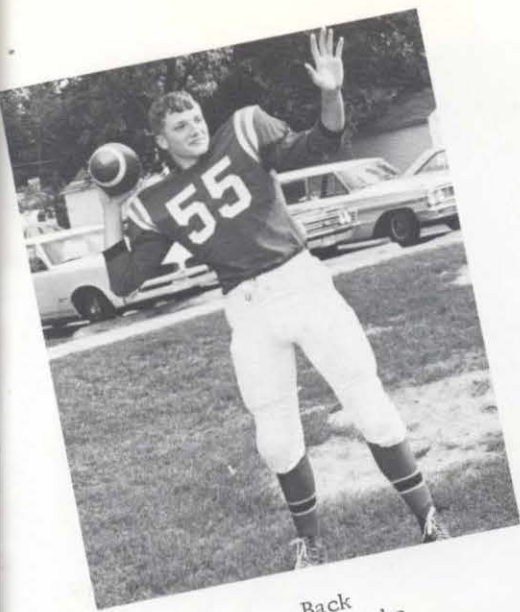

Back  
Marlin Loseke



End  
Steve Mausbach

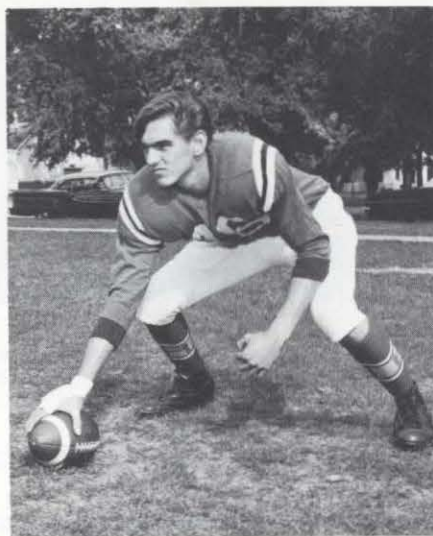

Center  
Larry Hanzel

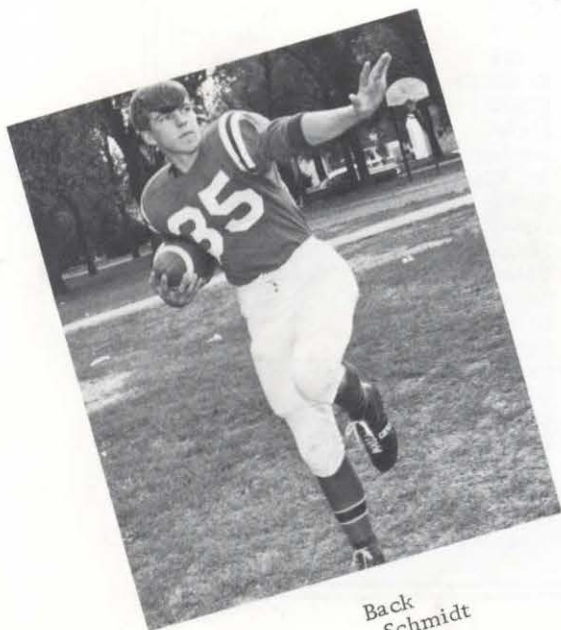

Back  
Brian Schmidt



Offensive Guard  
Bob Fischer





LEFT TO RIGHT: Bruce Schmidt, Terry Bender, Bob Fischer, Bob Conyers, Steve Mausbach, Marlin Loseke, Ron Molczyk, Brian Schmidt, David Sjuts, Bob Wemer. KNEELING: Coach Gordon Svoboda.

#### SEASON'S RECORD

Humphrey	34	Leigh	51
Humphrey	44	Battle Creek	43
Humphrey	34	Pilger	64
Humphrey	51	Elgin	60
Humphrey	34	Lindsay H. F.	45
Humphrey	57	St. Edward	44
Humphrey	45	Rising City	56
Humphrey	43	Howells	76'
Humphrey	40	Monroe	51'
Humphrey	53	Clearwater	54'
Humphrey	38	Beemer	64
Humphrey	51	Dodge	63
Humphrey	55	Ewing	62
Humphrey	30	Lindsay H. F.	59
Humphrey	53	Clearwater	54'
Humphrey	39	Lindsay H. F.	42
Humphrey	48	Platte Center	53
Humphrey	46	Clarkson	68
Humphrey	38	Silver Creek	43



LEFT TO RIGHT: Mike Hagerbaumer, Duane Shemek, Ron Brandl, David Temus, David Rosenthal, Mike Baumgart, Jeff Baumgart, Ron Hoefelman. KNEELING: Coach Leroy Ditter.

Humphrey	32	Leigh	25
Humphrey	30	Battle Creek	45
Humphrey	29	Pilger	30
Humphrey	26	Elgin	20
Humphrey	25	Rising City	37
Humphrey	29	Howells	33
Humphrey	30	Monroe	34
Humphrey	20	Beemer	35
Humphrey	28	Dodge	34
Humphrey	20	Lindsay	33
Humphrey	21	Clearwater	23
Humphrey	28	Platte Center	37
Humphrey	23	Clarkson	46
Humphrey	22	Platte Center	17
Humphrey	37	Stuart	28
Humphrey	38	Orchard	32
Humphrey	32	Chambers	58

## SEASON'S RECORD

# STUDENT MANAGERS



LEFT TO RIGHT: Dale Schutt and Bill Zavdil

# CO-CAPTAINS

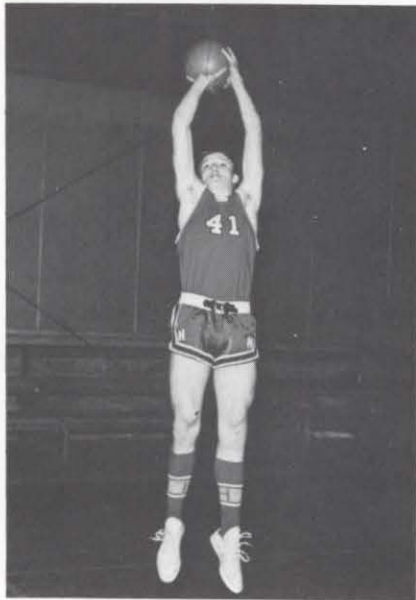

Marlin Loseke

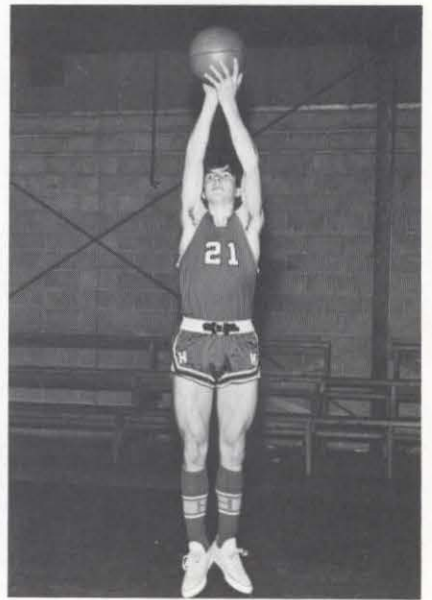

Brian Schmidt



# TRACK SQUAD

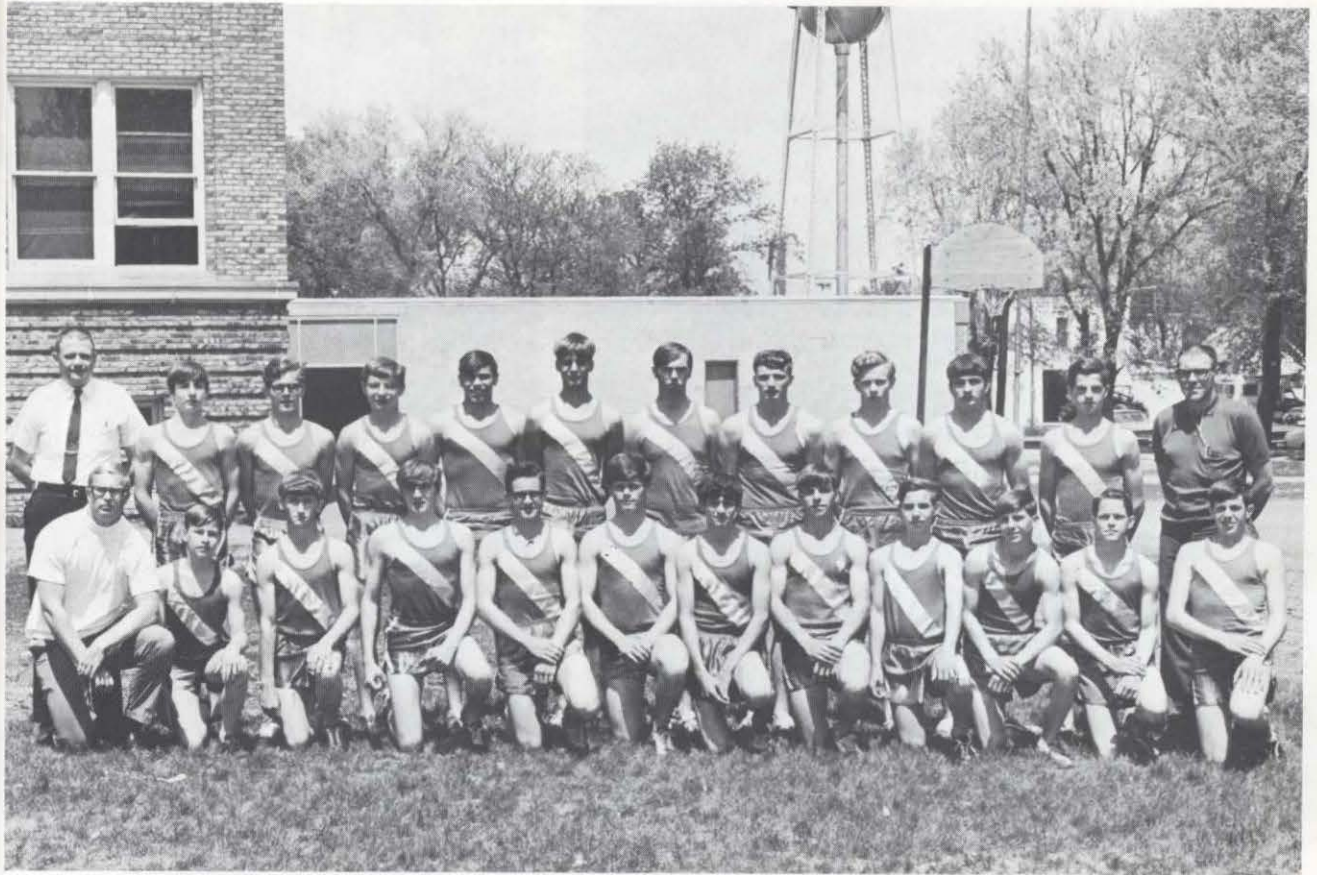

KNEELING, Left to Right: Dale Heth, Ron Hoefelman, Dale Schutt, Bob Slizoski, Ron Brandl, Bob Fischer, David Rosenthal, Brian Schmidt, Mike Hagerbaumer, Bruce Schmidt, Jeff Baumgart, Mike Baumgart. STAND-  
ING: Coach, Leroy Ditter, Bob Werner, Terry Bender, David Sjuts, Bob Conyers, Steve Mausbach, Bill Zavidil, Marlin Loseke, David Temus, Ron Molczyk, Larry Hamling, Assistant Coach, Gordon Svoboda.



TODAY'S BEGINNERS ARE  
TOMORROW'S STARS

# MILE RELAY



LEFT TO RIGHT: Bob Conyers, Ron Molczyk, Marlin Loseke, Brian Schmidt. Sandhill-Gateway Conference Champions. State qualifying.

# MILE MEDLEY



LEFT TO RIGHT: Ron Molczyk, Terry Bender, Bob Fischer, Brian Schmidt. School Record-- 3:48.4

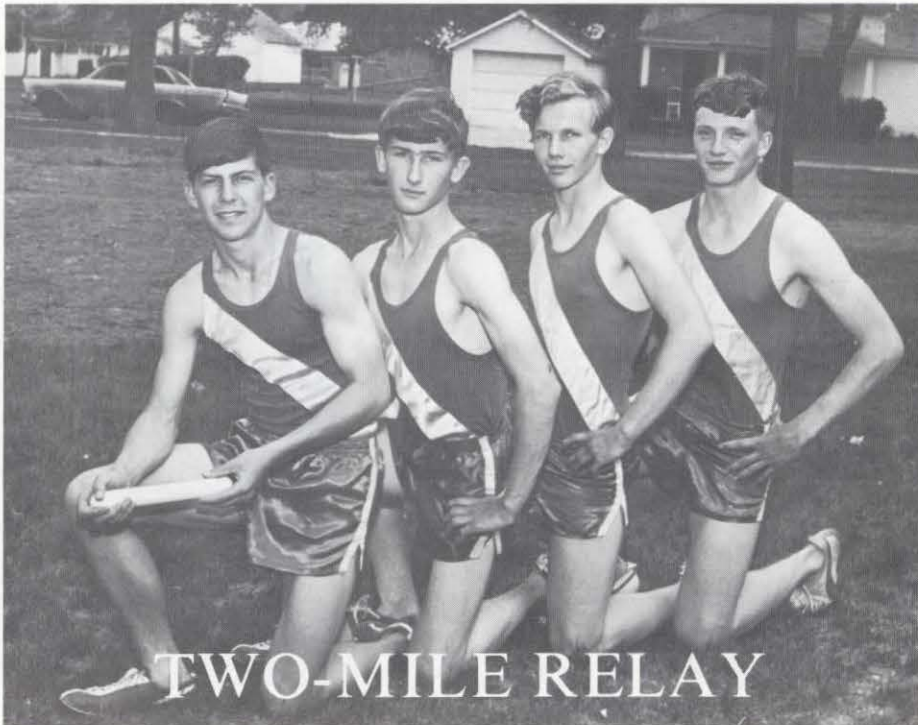

LEFT TO RIGHT: Bruce Schmidt, Dale Schutt, David Ternus, Marlin Loseke. School Record--9:27.8





MARLIN LOSEKE  
High Jump--School Record 6'  
--2nd at State  
Half Mile--State Qualifying  
Mile Relay



BRIAN SCHMIDT  
440-yard Dash  
Mile Relay

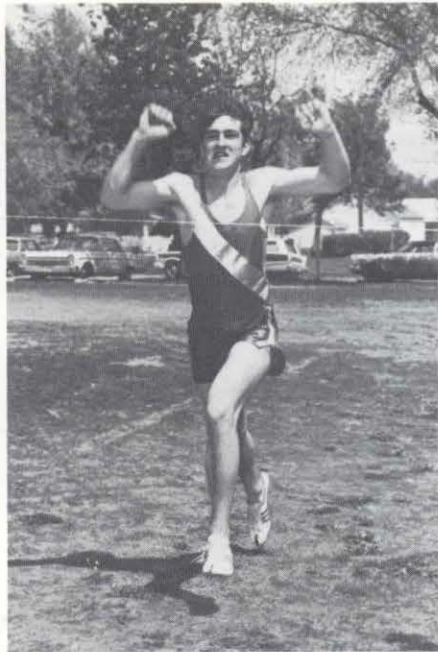

RON MOLCZYK  
Mile--School Record 4:30.4  
--1st at State  
Mile Relay

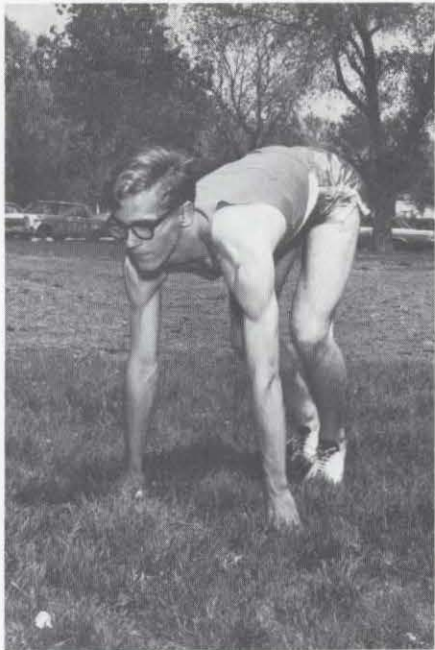

TERRY BENDER  
100-yard Dash Sandhill-  
Gateway Conference Champion



# H-CLUB

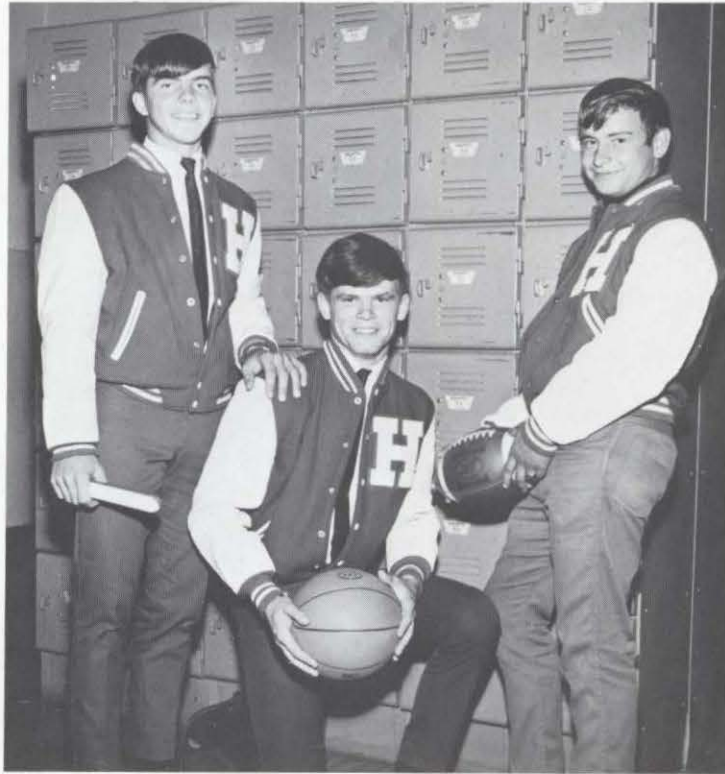

LEFT TO RIGHT: Brian Schmidt, Secretary-Treasurer; Bob Fischer, President; Chuck Paprocki, Vice-President.



STANDING, Left to Right: Steve Mausbach, Marlin Loseke, Bill Zavadil, Larry Hanzel, Ron Molczyk, John Brezenski, Brian Schmidt. KNEELING: Bob Conyers, Dale Schutt, Terry Bender, Bob Fischer, Chuck Paprocki, Bruce Schmidt.

# PEP CLUB



FRONT ROW, Left to Right: Jeannette Rosenthal, Mary Mausbach, Kathy Hamling, Bev Blessen, Diane Sjuts, Barbara Mausbach, Kathy Mausbach, Laura Mausbach, June Bender. SECOND ROW: Mrs. Clara Munger, Donna Mausbach, Lynn Werner, Lois Greisen, Mary Brezenski, Judy Loseke, Bonnie Bender, Anne Koziol, Sharon Brandt, Cheryl Kyncl, Mary Nelson, Bonnie Shemek, Liela Osten. THIRD ROW: Mrs. Marilyn Moyer, Ruth Zavadil, Marlene Sjuts, Sandy Sjuts, Kathy Kresha, Lou Ann Mohrman, Beverly Ternus, Jackie Kresha, Kathy Denkinger, Elaine Greisen.

## PEP CLUB OFFICERS



Barb Mausbach, Bev Blessen, Kathy Hamling, Diane Sjuts.



# VARSITY CHEERLEADERS



TOP TO BOTTOM: Kathy Hamling, Barbara Mausbach, Bev Bles-  
sen, Diane Sjuts, Kathy Mausbach.

# RESERVE CHEERLEADERS



KNEELING, Left to Right: June Bender, Jeannette Rosenthal, Laura Mausbach.  
STANDING: Mary Mausbach.











